BATTING SLUMP OF WHITE SOX IS WORST EVER

CHICAGO, Oct. 6.- In the first four games of the world series the White Sox have been hit by the biggest batting slump experienced in years. They hit exactly .211 in these four games with Pat Moran's crew, and that's a drop of 74 points from the swatting figure kept up for the entire regular season of 140 games.

WORLD SERIES EXTRA

CHILL IN AIR TAKES PEP OUT OF SOX ROOTERS

CHICAGO, Oct. 6.—Because of the chill in the air the sparkling sunshine, the world series crowd today was slow in reporting for rooting chores. Perhaps it feared pneumonia, unlike the Cincinnati crowd on Wednesday and Thursday which dodged heat prostration. The bleachers were only sparsely populated at 1 p. m.

Oakland and vicinity—Tonight and Sunday fair—gentle winds, mostly westerly

Oakland Tribune

Exclusive Associated Press Service

United Press International News Service

HOME EDITION

VOLUME LXXXXI—THREE CENTS—SUNDAY TEN CENTS | OAKLAND, CALIFORNIA, MONDAY EVENING, OCTOBER 6, 1919. | 18 PAGES | NO. 50.

REDS WIN, 5-0 !!

GUARDED CARS RUN; MEDIATION EXPECTED

RED PITCHER IN GOOD FORM AGAINST SOX

COMISKEY PARK, CHICAGO, [illegible] of beatings so far [illegible] White Sox hasn't [illegible] enthusiasm around these parts. More than 30,000 na[illegible] and a few be-ribboned [illegible] fanatics—were among those present for the fifth world's [illegible].

[illegible] picked Hod Eller on the [illegible] promised in advance that [illegible] right-hander would sling [illegible] to defeat once again. [illegible] Williams was delegated the [illegible] the rampaging Reds. [illegible] the Cincinnati swat[illegible] four hits in the second [illegible] it by issuing a half [illegible] passes.

[illegible] heavy rain left the [illegible] field a bit heavy in spite of the fact that scores of men labored on it with everything from blotters to steam rollers. Damp, black spots dotted the brown infield. The outfield grass was a bit wet and slippery.

It was a rather subdued crowd that filed into the bleachers. Chicago fandom to all appearances has about given up hope for the White Sox.

The umpires were assigned as follows: Rigler behind plate, Evans at first, Quigley at second, Nallin at third.

FIRST INNING

Cincinnati—Rath up. Ball one. Strike one, called. Ball two, outside. Strike two, called. Ball three. Ball four. Rath walked. Daubert up. Daubert out, sacrificed, Schalk to Gandil, Rath taking second. Groh up. Ball one, low. Ball two. Groh flied to Schalk. Rousch up. Ball one. Strike one, called. Rousch out, Gandil to Williams, who covered first. No runs, no hits, no errors, one left.

Chicago — Leibold up. Ball one. Ball two. Strike one, called. Strike two, foul. Ball three. Ball four. Leibold walked. E. Collins up. Ball one. Ball two. Strike one, called. Collins out, Kopf to Daubert, Leibold taking second. Weaver up. Strike one, foul. Weaver singled, sending Leibold to third. It was an infield drive too hard for Eller to handle. Jackson up. Strike one, called. Strike two, foul. Jackson out on a high fly to Groh. Felsch up. Strike one. Felsch out on a fly to Duncan. No runs, one hit, no errors, two left.

SECOND INNING

Cincinnati — Duncan up. Strike one, called. Strike two, swung. Ball one. Ball two. Strike three. Duncan fanned. Kopf up. Strike one, called. Ball one. Strike two, foul. Kopf fouled [illegible] to Schalk near the grandstand. Neale up. Strike one. Ball one. Strike two, called. Strike three, fanned. No runs, no hits, no errors, none left.

Chicago—Gandil up. Strike one. Ball one, wide. Strike two, foul. Foul. Ball two. Gandil fanned. Risberg up. Ball one, low. Ball two. Strike one, called. Ball three. Strike two, called. Risberg fanned. Schalk up. Strike one. Ball one. Strike two, foul. Schalk fanned. No runs, no hits, no errors, none left.

THIRD INNING

Cincinnati — Rariden up. Strike one, called. Ball one. Rariden out to Gandil, unassisted. Eller up. Foul strike one. Eller out on a fly to Weaver near the pitcher's box. Rath up. Strike one, called. Ball one. Strike one, called. Rath out on a foul fly to Gandil. No runs, no hits, no errors, none left.

Chicago—Williams up. Ball one, low and wide. Ball two. Strike one, called. Strike two, called. Strike three. Williams fanned. It was the fourth strike-out in succession for Eller, a new world's record. Leibold up. Strike one, called. Strike two, called. Leibold struck out. Collins up. Ball one. Ball two. Ball three. Strike one, called. Strike two, called. Collins fanned. The fans broke into a tumultous applause for the remarkable pitching performance of Eller for retiring the White Sox for two innings in a row. No runs, no hits, no errors, none left.

FOURTH INNING

Cincinnati—Daubert up. Strike one. Strike two, foul. Daubert out on a high fly to Felsch. Groh up. Strike one, called. Ball one. Strike two, called. Groh out on a fly to Felsch. Rousch up. Strike one. Strike two. Ball one. Ball two. Foul. Rousch was safe on first on Risberg's error. Duncan up. Ball one. Rousch stole second on a short passed ball. Strike one. Ball two. Strike two. Duncan out on a fly to Jackson. No runs, no hits one error, one left.

Chicago — Weaver up. Ball one, low and inside. Strike one, called. Weaver out, Eller to Daubert. Jackson up. Strike one. Jackson out, Eller to Daubert. Felsch up. Strike one. Strike two, foul. Felsch fanned. No runs, no hits, no errors, none left.

FIFTH INNING

Cincinnati—(Up to the fourth inning only one of Eller's offerings had been batted out of the infield). Kopf up. Strike one, foul. Kopf singled to right center. Neale up. Neale forced Kopf at second, Risberg to Collins. Rariden up. Neale out stealing, Schalk to Collins. Rariden up. Strike one. Ball one. Strike two. Ball two. Rariden flied to Felsch. No runs, one hit, no errors, none left.

Chicago — Gandil out, Kopf to Daubert. Risberg up. Strike one, foul. Ball one. Strike two. Risberg out, Groh to Daubert. Schalk singled to left. Williams up. Strike one. Ball one. Strike two. Williams fanned. No runs, one hit, no errors, one left.

SIXTH INNING

Cincinnati—(It was the eighth strike-out for Eller up to the end of the fifth inning. Gleason, who did not arrive until a few minutes before the game started, has not put in an appearance on the coaching line). Eller up. Strike one. Strike two, called. Eller doubled to left center and was safe at third when Risberg fumbled Felsch's relay. The official scorer charged Felsch with the error, claiming it was a bad throw. Rath up. Ball one. Strike one, called. Ball one. Ball two. scored the first run of the game on Rath's single to right. Daubert up. Strike one, called. Daubert out on a sacrifice, Weaver to Gandil. Rath took second. Groh up. Ball one. Ball two. Ball three. Ball four. Groh walked. Rousch up. Strike one, called. Rath and Groh scored on Rousch's drive to deep center. It was a three-bagger for Rousch. The play was made at the plate for Groh. The decision was close and half of the White Sox team rushed in to make a protest to Umpire Rigler. Duncan up. Schalk was put out of the game for protecting and Lynn tok his place. Duncan up. Strike one. Strike two, called. Foul. Rousch scored on Duncan's sacrifice fly to Jackson. Kopf out on a fly to Felsch. Four runs, three hits, one error, none left.

Chicago — Leibold out, Groh to Daubert. Collins out on a long fly to Rousch. Weaver out, Kopf to Daubert. No runs, no hits, no errors, none left.

SEVENTH INNING

Cincinnati—Neale out, Collins to Gandil. Rariden out on a fly to Gandil. Rariden up. Foul strike one. Ball two. Rariden out on a fly to Leibold. Eller up. Foul strike one. Strike two. Ball one. Ball two. Eller fanned. No runs, no hits, no errors, none left.

Chicago—Jackson out, Rath to Daubert. Felsch out on a high foul to Rariden. Gandil out on a fly to Rousch. No runs, no hits, no errors, none left.

EIGHTH INNING

Cincinnati—Rath out on a fly to Jackson. Daubert out on a fly to Felsch. Groh out on a fly to Felsch. No runs, no hits, no errors, none left.

Chicago—Risberg out on a fly to Neale. Lynn out on a fly to Duncan. Murphy batting for Williams. Murphy fanned. No runs, no hits, no errors, none left.

WORLD SERIES BOX SCORE

CINCINNATI REDS

	AB.	R.	H.	PO.	A.	E.
Rath, 2b.	3	1	1	0	3	0
Daubert, 1b.	2	0	0	11	0	0
Groh, 3b.	3	1	0	1	3	0
Rousch, cf.	4	2	1	2	0	0
Duncan, lf.	2	0	0	2	0	0
Kopf, ss.	3	0	1	0	2	0
Neale, rf.	4	0	0	1	0	0
Rariden, c.	4	0	0	10	0	0
Eller, p.	3	1	1	0	2	0
	0	0	0	0	0	0
	0	0	0	0	0	0
	0	0	0	0	0	0
Totals	28	5	4	27	10	0

CHICAGO WHITE SOX

	AB.	R.	H.	PO.	A.	E.
Liebold, rf.	3	0	0	1	0	0
E. Collins, 2b.	4	0	0	1	2	1
Weaver, 3b.	4	0	2	1	2	0
Jackson, lf.	4	0	0	3	0	0
Felsch, cf.	3	0	0	7	0	1
Gandil, 1b.	3	0	0	8	1	0
Risberg, ss.	3	0	0	1	2	1
Schalk, c.	2	0	1	3	2	0
Williams, p.	2	0	0	1	0	0
Lynn, c.	1	0	0	1	0	0
E. Murphy, c	1	0	0	0	0	0
Mayer, p.	0	0	0	0	0	0
Totals	30	0	3	27	9	3

BROTHERHOODS TO JOIN LABOR DISCUSSIONS

By RALPH CORRI.
(United Press Staff Correspondent.)

WASHINGTON, Oct. 6.—The four railroad brotherhoods have decided to accept representation at the round table industrial conference, which opens this afternoon, according to Legislative Agents Roberts of the American Federation of Labor.

Roberts said the brotherhood delegates would be President W. G. Lee of the trainmen, President Timothy Shea of the firemen and President T. E. Sheppard of the conductors and Herman Wills, legislative agent of the locomotive engineers.

Then together the fourteen asked one representative be asked from each and the President responded by inviting Bert M. Jewell of the railways department of the A. F. of L. to attend the conference and represent ten rail unions. Jewell early today had not accepted.

Acting President John L. Lewis of the United Mine Workers of America has declined an invitation to represent the miners at the conference.

The miners and railway workers claim to represent three-fourths of the four million members of organized labor in America.

ALL REPRESENTED, SAY GOVERNMENT OFFICIALS.

Government officials say all are adequately represented through the fifteen delegates named to the conference by President Gompers of the American Federation of Labor.

The other meeting will be a caucus of the fifteen delegates named by Gompers, who heads the labor group. They will discuss organized labor's share in the conference.

"But organized labor will go into the conference without a set program," said Secretary Frank Morrison, another member of the labor group, early today.

Five delegates of the Chamber of Commerce of the United States have also been instructed to go to the conference without a program prepared in advance.

Under plans as arranged today, director John Barrett of the Pan-American Union, will welcome delegates and introduce Secretary Wilson, who will explain the purpose of the conference as outlined by President Wilson before his illness. Wilson will then call for the election of a permanent chairman and other officials. The next business will be the appointment of committees to consider more than 200 proposals for mediation and arbitration which have been filed by the government.

MISS GERTRUDE BARNUM, *one of three women delegates to labor conference in Washington.*

MISS BARNUM IS DELEGATE TO BIG LABOR MEETING

BERKELEY, Sept. 6.—Chosen as one of three women who will sit as official delegates at the big labor conference called for today in Washington, D. C., by President Wilson, Miss Gertrude Barnum, leader in women's labor circles in the country, is en route for the national capital.

Friday a telegram apprising her of her appointment was received from Secretary of Labor Wilson by Miss Barnum at the home of her sister, Mrs. Justin K. Toles, 2725 Benvenue avenue, where she has been making her home for several months.

For twenty-five years Miss Barnum has been engaged in helping to solve problems concerning women in industry and has acted as arbiter for practically every big women's strike or labor dispute in the country. During the war she was chief investigator in the department of labor and was en route west to investigate a probe of conditions in canneries when the armistice was signed and emergency work of the department stopped.

Miss Barnum helped to organize and was the first secretary of the National Woman's Trades Union League at Boston, and is the author of emigrant sketches which first appeared in the Outlook as well as of numerous other articles on problems of women in industry published by other leading periodicals of the country. Also among her list of writings are a series of songs used in the Wilson campaign of several years ago.

The daughter of the late Judge Barnum of Chicago, Miss Barnum is a member of a well known family of that city, her mother, Mrs. W. H. Barnum, being at present in Berkeley with her daughter, Mrs. Toles.

Miss Barnum is an ardent friend of the working woman and declares that all the girl in industry demands is the right to be treated like her men co-workers in the question of wages and improved conditions.

"The woman in industry today is tired of being pitied as the 'poor working girl,'" she declares. "No greater compliment has been paid to her than the fact that she is not singled out in the peace treaty and made the subject of special legislation. She is content with being classed with the men workers of the present day."

Miss Barnum plans to return to California and will become associated with industrial activities in this state.

ARBITRATION CONFERENCES ARE RESUMED

Representatives of the two sides of the street car strike, the federal government, the city and the chamber of commerce resumed at 2 o'clock this afternoon their efforts to achieve a conclusion of the strike preliminary to settlement by arbitration of the points at issue. Whatever results were reached this afternoon—and it was believed they would go a good ways toward ending the walkout—were to be submitted at once to a vote of the carmen's union and to the directors of the San Francisco-Oakland Terminal Railways.

What are the details of the settlement proposed has not been definitely stated. It is reported to have been agreed as follows:

Company to grant eight-hour day, but with same wage rate an hour as now; men to receive time-and-a-half for extra two hours in ten-hour day; increased wage scale to be submitted to arbitration; carmen's union to vote on these terms. The terms are said to involve a raise of fifty cents a day for the employees.

CONFERENCES HELD ON MEDIATORS' PLANS.

Two sessions were held by the mediators and principals yesterday, the second opening late last night. This afternoon the sessions were resumed a little after 2 o'clock. Among those attending were General Manager W. R. Alberger and M. C. Chapman, chief counsel, for the company; President Lee E. Lavigne, A. Ditmann and C. A. Bullard for the strikers; Joseph E. Caine and others for the Chamber of Commerce, Mayor John L. Davie, George Kaufman and City Attorney H. L. Hazen for the city and Federal Mediator E. P. Marsh and Charles C. Connell.

At the first session of the conference a number of strikers assembled to attend the meeting. When they learned that their cases would be presented by their leaders most of them withdrew.

Between the afternoon and evening session a conference was held in which the federal mediators advised the union men to return to work pending arbitration. Both the company and the union representatives gave assurances that arbitration was not distasteful provided their respective rights were not surrendered in any settlement tentative thereto. Caine emphasized in a brief talk the public's interest in the controversy. Caine was accompanied by John F. Smith, J. R. Millar, James Travers and Edgar Barber as a committee of the Chamber of Commerce.

MARSHAL IS SERVING WRITS OF INJUNCTION.

United States Marshal James B. Holohan announced today that he had in his possession thirty-one writs of injunction and orders to show cause to be served upon members of the striking street car workers' union in the transbay section. He said service of these writs was in progress in Oakland today.

"So far we have only been able to serve about seven writs," Holohan said, "and it has been increasingly difficult to get in touch with those persons against whom the writs are directed. Most of those men being sought are moving about so much that it is only by luck that we are able to make service. Under the law the service has to be made personally upon the person named in the writ."

POLICE DISPERSE BIG CROWDS ON BROADWAY THAT BLOCK TRAFFIC

Three times a group of street cars ran along Broadway and Washington street up to 1:30 o'clock this afternoon through mobs that hourly were growing more dense. By noon the streets were filled with thousands whom the policemen weer unable to confine to the sidewalks. None of the cars were attacked, but one passenger who was pulled off a car was set upon by a Washington street crowd, and saved by a policeman from injury.

Evercy effort was being made by the police early this afternoon to prevent a renewal of rioting.

Eight unarmored cars with strike-breakers for crews, guards and passengers were run out of the central barns at 10 o'clock this morning. They threaded their way through a crowd of several thousand persons at Thirteenth and Broadway, held in check by the police, and headed out Telegraph to Berkeley.

At the entrance to the central barns a crowd of several hundred strikers and sympathizers jeered at the occupants of the cars as they passed. The Broadway crowd yelled at them, but the missile-throwing of Saturday was not repeated. Once when the sixth car stalled on Thirteenth between Franklin and Broadway the crowd made a rush in its direction, but were driven back upon the sidewalk by the police.

ARMED GUARDS ARE SEATED IN CARS.

Beside the crew each car held half a dozen armed guards and from six to ten men, apparently unarmed and seated like passengers in various portions of the car. All of these men guarded the cars at the start of the trip at the central barns, and no stops were made to pick up passengers en route.

The men were taken to the barns on a Key Route train of two coaches that went through the business section, preceded and flanked by police, a little after 9 o'clock. The crowd at Twelfth and Broadway at that hour was comparatively thin, and the police had no difficulty. The strikebreakers occupied every seat of the two coaches, and many were standing. There was no demonstration against the train.

The cars proceeded to Berkeley, where the first passengers that were carried during the day were picked up. Some of these, it was reported, were students of the University of California. One woman boarded a car and rode into the Berkeley business district. The cars made the old Grove and Telegraph loop, returning by the former street into Oakland and along Washington street to Second, where they crossed to Broadway.

At Eleventh and Washington streets in front of the Labor Temple, some men in the crowd recognized a youth on the car and, running alongside, demanded that he leave. One man is said to have jumped on the car step and seized him by the coat. The young man himself opened the gate of the car and alighted. He declared he was a driller at the San Francisco Bethlehem Works, and that he had ridden all day yesterday on the Key Route as a dummy passenger. With the crowd about him ever increasing in size and threats he was rushed to Broadwaay, then up to Thirteenth street, where union men who were with him hurried him into an automobile, declaring they would take him to his home. He refused to give his name.

POLICE CLEAR AWAY CROWDS ON BROADWAY.

The southbound passage of the cars along Washington street served to warn the Broadway crowds of their approach, and from Fourteenth street down to Seventh the crowd became denser every moment. Efforts of the police to keep them on the sidewalks were useless and they quickly swarmed across the streets, partly blocking traffic.

The police automobiles again cleared the way through the crowd, and, starting at 11:45 o'clock at Second street, the cars proceeded without molestation. The crowd, which by now numbered, it is estimated, 15,000 persons, shouted at the strikebreakers as the cars passed. At Tenth and Broadway an effort was made by one man to reach the trolley rope, but this had been fastened in the top of the window and he was pushed away by a policeman before he could reach it.

The densest throng was reached between Eleventh and Thirteenth streets, but the cars filed quickly through. From Fifteenth street on out Telegraph avenue they had comparatively easy going.

INSPECTOR'S RIB BROKEN BY STONE.

F. J. Odeing, inspector for the Oakland Traction Company, sustained a broken rib as the result of stone-throwing at Elmhurst barns last night. According to the particulars received by the police, Odeing went out to the back of the barns and was in the act of locking a gate when he was assaulted by three men. A shower of stones was thrown upon him. He was struck by a large stone while fleeing for cover. Odeing was treated by Dr. Webber of East Fourteenth and Ninety-fourth avenue.

Key Route trains run yesterday withstood several attacks by strike sympathizers. A boulder rolled upon the Twenty-second street tracks at Chestnut street was struck by a Key train going full speed, but it kept to the rails. At other places manhole covers and boulders had to be cleared from the tracks.

ARMORED CARS ARE RUN ON SUNDAY.

At 5 o'clock in the afternoon three armored cars, sent out from the Elmhurst barns, proceeded across the bay, along Thirteenth street, Washington and Eighth streets and return to the barn. They were guarded by police details and by armed men within. Crowds gathered quickly along their route and several times impeded their progress, but were cleared away. One man was arrested on Washington street for hurling a missile at one of the cars.

"Black Jack" Jerome, reputed leader of the strikebreakers, was taken into custody for a time during the day for discharging a rifle at West Berkeley, but was released.

O. E. Kile, shot by Policeman George Underwood in the first day's rioting, was arrested for interfering with an officer. He is at Providence hospital and will recover.

2 MORE NEGROES SHOT, KILLED IN GEORGIA TODAY

BY ASSOCIATED PRESS
LEASED WIRE TO TRIBUNE.

WASHINGTON, Ga., Oct. 6.—Jack Gordon, a negro, charged with wounding Deputy Sheriff Freeman, near Lincolnton, Ga., Saturday night, and Will Brown, another negro, were lynched early today near the scene of the shooting, according to reports received here. Gordon was taken from this place early today by the county sheriff on route for Lincolnton. A number of white men in automobiles followed.

LINCOLNTON, Ga., Oct. 6.—Mose Martin, negro, was killed by a posse late yesterday during the hunt for Gordon, and several other blacks were whipped for refusing to give information as to Gordon's whereabouts.

The lynching took place about 4 o'clock this morning after Gordon had been taken from the custody of Sheriff Kelly of Wilkes county by a mob said to number approximately 1000 persons.

Holland Expected to Make Forced Loan

THE HAGUE, Oct. 6.—It is said that a forced loan of 450,000,000 guilders may be expected shortly.

Under nominal condition the guilder is equivalent to about 40 cents in American money.

SHIP STRIKERS EXPECTING AID FROM CAPITAL

Fifty thousand shipyard and metal trades workers of the bay district began the second week of their strike today with attention focused on two events.

One of these is the big conference of labor and capital at the White House in Washington, D. C., at which an attempt at an entente cordiale between the two forces will be made on the greatest scale in history, with the practical aim of cutting the high cost of living.

The other is the arrival from Washington of Alfred S. Gunn of the Bethlehem Shipbuilding Corporation and George E. Arms of the Moore Shipbuilding Company. From these men, the owners expect to receive complete information regarding the position of the Shipping Board and the Navy department and their stand may be affected by such advice as is received.

The policy committee of the Employers' Association will take up the report of these two men as to the exact attitude of the Shipping Board in nullifying the plan for an increase in the wages of the shipworkers.

The case of the Pacific Coast ship and metal trades industry will be placed before the White House conference by Gavin McNab of San Francisco and Joseph F. Valentine, president of the International Molders' Union.

Employers here do not hold out any hope of a resumption of work until after the conference has heard the evidence and the matter has been taken up again at a meeting between officers of the Shipping Board and the Navy Department.

Machinery in the local yards has been greased in preparation for a long period of idleness.

UPRISING PLOT IN ARKANSAS, REPORT

BY INTERNATIONAL NEWS SERVICE.
LEASED WIRE TO TRIBUNE.

HELENA, Ark., Oct. 6.—The situation throughout Phillips county, where race riots have continued intermittently for the past four days, was reported "quiet" by military authorities today.

According to information in the hands of the "committee of seven" appointed by civil authorities to investigate the negro uprising which resulted in the death of 24 persons during the past four days, the negroes had planned a general uprising today.

This information indicates that negroes were to present cotton to several white buyers at various points in the county. The negroes were to make demands for excessive prices for the cotton and to start church with the white buyers.

According to the "committee of seven" John Crow of Elaine, W. F. Krazza of Oneida, J. W. Keese of Lanexew and J. M. Counties of Elaine and several other white cotton buyers were to be shot during the church. This was to be the signal for a general negro uprising throughout the county. Several negroes had been designated to act as messengers and spread the word as soon as the uprising was launched by the shooting of the whites. Several negroes held by the authorities say they were told that as soon as the uprising was brought to a successful conclusion they were to be given cotton lands taken from the white owners.

A. E. Powell, negro organizer of the Progressive Farmers' Household Union, said to be back of the proposed uprising, has been taken to Arkansas City, where he is held under a heavy guard to prevent possible violence.

Examining trials for a number of the ringleaders in the plot will be held here late today.

POLICE GRILL GUNMEN SUSPECTS

ALAMEDA, Oct. 6.—The Alameda police are investigating the actions and records of three men from San Francisco, arrested on Webster street, between the Webster street bridge and the Alameda Bethlehem plant at 3:30 o'clock this morning by Police Officer Monte O'Keefe. Efforts to ascertain if the trio were concerned in the Dunning murder in San Francisco have so far revealed no tangible results.

Jack Bonolla, the chauffeur who drove the death car containing the slayers of Dunning, was brought to Alameda by the San Francisco detectives. Bonolla declared that none of the three men were in the party of six he had in the car the night Dunning was killed.

The three men are: Henry Glasser, born in Missouri, 47 years of age, lived in San Francisco, three years and more, a laborer; Louis Eluro, born in San Francisco, 46 years of age, a teamster; Jack Brignola, 46 years of age, born in California, a laborer.

The three said that they had been drinking in San Francisco and came to Oakland on the last creek boat Sunday night.

The detectives who questioned the trio this morning seemed inclined to believe the stories of the men. Asked where they secured the liquor the men said that they could get plenty from the Italians. Two of the men claimed to have just returned from the Alaska fisheries.

EDICT DEFINING INTOXICANTS TO BE EXPEDITED

WASHINGTON, Oct. 6.—The Government in the Supreme Court today moved to expedite a final decision on what amount of alcohol in beverages constitutes intoxicating liquors.

Senator King asked to advance the case of the government against the Standard Brewery, Inc., of Ryland.

Lower courts held that 2.75 beer is not intoxicating in the wartime prohibition act. The government will insist that the beer of one-half of one per cent of alcohol be declared intoxicating.

Some members of the industrial conference which met today in Washington. Upper, left to right, SAMUEL GOMPERS, FRANK MORRISON, JOHN D. ROCKEFELLER JR. Lower, left to right, W. D. MAHON, JOHN SPARGO, ELDRIDGE, H. GARY.

KING, CARDINAL PRAY TOGETHER

BOSTON, Oct. 6.—King of the state and Prince of the church, Albert of the Belgians and Desideratus, Cardinal Mercier, worshipped yesterday under the vaulted dome of Holy Cross Cathedral. The two most heroic figures of the little land which was the earliest prey of Germany met here for the first time upon the soil of the land which succored them.

The towering figure in the khaki of a lieutenant general and the venerable prelate in his crimson robes of office, each in his own way typified a courage which was unconquerable. The one inspired his arms on the field to deeds of valor, while the other kept the faith which lighted the fire of hope in the hearts of a tortured people.

The scene within the cathedral was unique in the annals of the western world. It might have been a reproduction of a medieval painting. Two cardinals sat upon their thrones and with them the King, his Queen and heir apparent, as was their royal right under the laws of the church.

RAIL OFFICIAL HURT IN CRASH

SALEM, Ore., Oct. 6.—Superintendent T. L. Billingsley, of the Salem Street Railway Co., is lying at the point of death in a Salem hospital and three others are injured as a result of a collision at 5:25 this morning between train 54 of the Southern Pacific and a street car at State and Twelfth streets. Superintendent Billingsley is suffering from internal injuries.

Motorman William Lott, in charge of the car, is in a dazed condition. The other two men, Motorman Borstman and Motorman Williamson, were bruised.

The accident occurred when the street car started across the Southern Pacific tracks behind the first section of train 54, and was not aware of the second section, which followed closely behind.

Another Envoy is Sent to d'Annunzio

BY ASSOCIATED PRESS.
LEASED WIRE TO TRIBUNE.

PARIS, Oct. 6.—The Duke of Aosti has gone to Fiume, being charged by the government to ask Captain D'Annunzio not to extend his operations about that city but to await a decision by the allies relative to the situation according to advices from Rome.

Bread Prices Are Raised in Chicago

BY ASSOCIATED PRESS.
LEASED WIRE TO TRIBUNE.

CHICAGO, Oct. 6.—Retail dealers today increased the price of bread one cent a loaf. The present price is 11 cents a loaf or two loaves for 21 cents. The bakers raised the price one-half cent a loaf and the retailers added a full cent to the price charged consumers.

Strike Is at End in Great Britain

Both Sides Now Claim Victory

LONDON, Oct. 6.—British railway men were returning to their posts today after both the government and the strikers had made concessions which ended this country's labor strike.

On many of the lines trains were in operation early today. In some quarters fear was expressed that agitators might cause some trouble but there was no indication of it in London, where the night shifts reported for work last night.

With both sides claiming victory, the average Briton was concerned chiefly with the simple fact that a settlement had been reached.

Regardless of the partisan claims of recovery, the Briton recognizes generally that both sides conceded some points. Both retained enough to "save their faces" and both were plainly conscious of the terrible possibilities involved in a failure to settle the issue.

PRESENT WAGE CONTINUED

Under the terms of the settlement, wages remain at their present level until September, 1920, when they will be reviewed in the light of existing circumstances. The government will pay the arrears in wages which were withheld owing to the strikers' breach of contract. The government also made the concession of reopening negotiations with the strikers after the premier had refused to engage in further discussion until the men return to work.

The press was markedly conciliatory today, the Daily Telegraph and the Morning Post emphasizing that the terms were practically identical to those rejected before the strike. Papers point out that the addition of six months before wages were reviewed was a mere "saver of face" since it is evident that the cost of living will fall below the 110-per cent standard. The minimum wage is to continue while the cost of living is 110-per cent above the pre-war level.

TERMS OF SETTLEMENT

The papers are almost unanimous in declaring that the railway men's action proved the futility of a general strike.

The official terms of settlement are as follows:

"First—Work shall be resumed immediately.

"Second—Negotiations will be resumed on the understanding that they shall be completed before the end of the year.

"Third—Wages will be stabilized at the present level until September 30, 1920, and at any time after August 1 they may be reviewed in the light of circumstances then existing.

"Fourth—No adult railway man in Great Britain shall receive less than fifty-one shillings per week while the cost of living is 110 per cent above the pre-war level.

"Fifth—The railway union agrees that their men will work harmoniously with the men who returned to work or who remained at work during the strike. Nor shall there be any victimization of strikers.

"Sixth—Arrears of wages will be paid on resumption of work."

Business men are inclined to estimate the total loss to the nation through the strike as approximately £50,000,000, according to the Daily Mail. The bills to be paid by the government probably will amount to £1,000,000 for each day of the strike, covering a variety of services necessitated.

The loss to industry is far greater. The railway men, who were out eight days, spent £300,000 strike pay.

'I'VE FORGOTTEN MY PIANO,' SAYS PADEREWSKI

PARIS, Sept. 21.—(Correspondence of The Associated Press).—Interviewed after the signature of the Austrian treaty, Ignace Jan Paderewski volunteered the information that he had quite forgotten how to play the piano. The journalist, after asking the Polish premier numerous questions relating to the present situation in Poland, finally asked: "And your art, Mr. President, have you given it up completely?"

"Yes," replied the former artist, "I have forgotten it. I have little time to think of it. I have not played a piano for two years and three months. I do not regret it."

Then he added with pride: "I am happy to have sacrificed to the cause of my country what I held most dear."

U. S. GIRL SAYS GREEK KING IS "FRIEND JACK"

NEW YORK, Oct. 6.—"Jack" (listed in the Almanac DeGotha as King Alexander of Greece) is good company as a fine young man but when Miss Josephine Marie Kelley of Chicago marries, the bridegroom is going to be an American.

Miss Kelley, a Red Cross worker, who arrived on the liner President Wilson, thus set a rest the cabled rumor that she had won the heart of the young ruler of the Hellenes. Miss Kelley admitted that she was a friend of "Jack's," as she called the king, but that was as far as it went. She will remain here a few days than go to St. Paul and from there to Chicago.

COUNCIL FINDS REMEDIES FOR REDUCING H.C.L.

WASHINGTON, Oct. 6.—After an investigation of the high cost of living problem, the council of national defense finds:

That the nation's productive powers have not been fully utilized since the armistice.

That too few goods, notably the necessities of life, have been produced and that even some of these goods have been withheld from the market, and therefore from the people.

That the high cost of living is due in part to unavoidable war waste and increase of money and credit.

That there has been and is considerable profiteering, intentional and unintentional.

The council believes that the remedies for the situation are:

To produce more goods, and to produce them in proportion to the needs of the people.

To stamp out profiteering and stop unnecessary hoarding.

To enforce vigorously present laws and promptly to enact such further laws as are necessary to prevent and punish profiteering and needless hoarding.

To bring about better co-operation and method in distributing and marketing goods.

To keep both producer and consumer fully informed as to what goods are needed, and as to what supplies are available, so that production may anticipate the country's demands.

The council is composed of Secretaries Baker, Daniels, Lane, Houston, Redfield and Wilson and Grover B. Clarkson, as directors.

CALIFORNIA'S BOYS RETURN FROM SIBERIA

California boys, 103 of them, who have been serving with the American forces in Siberia, arrived today. When the Transport Thomas docked in San Francisco this morning cheer after cheer greeted the returning heroes who have been fighting on Russian soil. The Thomas was expected to land yesterday. Hundreds of friends and relatives stayed at the dock through the long hours waiting for the first glimpse of the great ship which was bringing their loved ones into harbor. Shortly after 6 o'clock last night wireless flashed the word that the Thomas was passing the Heads, making for anchor at the transport docks. By the regulations which provide that a vessel entering port after sundown must await morning to undergo quarantine inspection, transport officials could not permit the service men passengers to go ashore to the eager welcome which was prepared for them.

Shortly after disembarkation this morning the men were taken to Fort McDowell to undergo the sanitation process, which will occupy about eight hours. They will be returned to the Presidio for demobilization.

The Thomas brought into port 543 duration-of-the-war men from Siberia, 103 of whom were California boys. The local men returning were:

Oakland—John J. Brito, Lorenzo Brondcoll, John P. Dwyer, Prescott S. Edmonds, Earl W. Hardesy, Edwin Nicolaisen, John N. Peterson, Henry Roski, Verne J. Taylor.

Alameda—Boniface Lalguas, Manuel Perry.

Among others were:

Richmond — John G. Cardoza, Stephen A. Detlow.

Giant—Manual Duarte.
Suisun—Walter V. Bruisson.
Napa—Raymond Finby.
Palo Alto—Herman J. Allen.
Los Gatos—Arthur B. Warkington.

GIRL DECOYS USED TO AID D'ANNUNZIO

FIUME, Friday, Oct. 3 (By The Associated Press).—Legions of Fiuman girls are enticing soldiers to desert from the ranks of the Italian army forces stationed at Abbiza and other points on the armistice line in order to increase Gabrelle d'Annunzio's army of occupation.

The girls leave Fiume hidden in motor trucks and are driven over a circuitous route in order to evade the watchfulness of the Carbineers who are stationed between the regular Italian army and d'Annunzio's forces. When they leave the motor trucks at various posts the girls begin work quietly by talking to soldiers on the street and the soldiers in turn convey word to their comrades. Sometimes, through this method, entire battalions have gone over to the Fiume army, among them one battalion of bersaglieri and another of machine gunners.

Chinese Arrested in Opium Dive Raid

More than $500 worth of opium is in the hands of the State Board of Pharmacy officials as the result of the arrest by State Pharmacy Board Inspector Roy Jones of Sing Gee, alleged to be the owner of the premises at 318 Eighth street. In the attic of the structure the opium cache was unearthed by the state official, assisted by members of the Oakland police force. With Sing Gee were arrested Wong Him and Luen Lun, held as "visitors." An investigation is being conducted to ascertain if others are involved.

SENATE FIGHT ON SHANTUNG UP THIS WEEK

WASHINGTON, Oct. 6.—Shantung will be the chief issue in the peace treaty fight in the Senate the week. The amendment to restore to China the German concessions in the Chinese province, which were seized by Japan during the war, probably will be voted on either Wednesday or Thursday.

Owing to the continued opposition of the so-called "mild reservationists" on the Republican side to textual changes in the treaty, even some of the amendment's supporters concede that it is likely to be defeated, just as were the fall amendments last week.

Senators Borah of Idaho, and Norris of Nebraska are among the Republican senators who promise fiery speeches in criticism of the Shantung provisions of the treaty and of the action of the peace conference in admitting Japan's claim to Kiao Chau.

Senator McCumber, Republican, of North Dakota, a League of Nations advocate, was scheduled to deliver an address today in opposition to the Johnson amendment to equalize the voting power of the United States and the British empire in the League of Nations assembly. McCumber, an unyielding reservationist, opposed to any Senate action that would require resubmission of the treaty, or adoption of textual amendments, declared he would take issue with Senator Hiram Johnson, Progressive Republican of California, on the necessity of amendment, of which Johnson is the author.

STATE LABOR FEDERATION IN CONVENTION

BAKERSFIELD, Oct. 6.—More than six hundred delegates of the State Federation of Labor met here today in the twentieth annual convention of the organization. The convention will end Saturday.

The delegates represent approximately 100,000 laborers.

Aside from the appointment of committees and the formal opening of the convention there was little to feature today's session.

City Manager F. S. Denton welcomed the laborites and President Daniel F. Murphy replied.

The old slogan of "collective bargaining" has been displaced by the slogan "a voice in the management of industry."

BOY FLYER TO BE LATE AT SCHOOL

BINGHAMTON, N. Y., Oct. 6. — Mrs. Seymour Cox, wife of a wealthy oil operator of Houston, Tex., and her 9-year-old son, Seymour Jr., who are traveling from Houston to New York City in Cox's airplane, were held here today by unfavorable weather.

Mrs. Cox undertook the trip to enter her son in school at Highland-on-the-Hudson and to do some shopping in New York. She and her party arrived here Friday, after covering 3000 miles.

YELLOW FEVER STAMPED OUT IN CENTL. AMERICA

PANAMA, Oct. 6.—Sanitary measures which have tereminated the outbreak of yellow fever at Guayaquil, have practically eradicated the yellow fever scourge from the earth, according to Major William C. Gorgas, former surgeon general of the United States army, who has returned here after directing the fight against yellow fever in west coast localities.

Striking Carmen Will Meet Tonight

Full discussion of the strike situation will take place tonight when the 1150 members of Carmen's union No. 192 meet at the civic auditorium in a secret session. It is understood that President Lee F. Laytham and other members of the union's executive board will speak to the men, explaining in full what has transpired in the peace conferences held today and Sunday.

That a definite decision may be reached so far as the union men are concerned is the belief of officials, although no one would vouch for a statement to the effect that final action might be reached tonight. Every man of the local union is urged to be present.

Officials of Division 192 understood today that pay checks were being mailed to all carmen by the company. This is the only means by which the men could receive their money, it is understood, entrance into the Key Route building for the envelopes being constructed as technical trespassing.

Should prosecution be brought against any carmen arrested during the strike they will have legal counsel provided by the union, it is understood. A local firm of attorneys has been retained for the purpose of meeting all legal problems resultant from the present situation.

Laytham today refused to make any statement as to the probability of the strike's speedy finish. All references to the present situation and to conferences which have been held relative to peace settlement were met with the statement that Joseph Caine, secretary of the Chamber of Commerce, had full power.

Laytham reiterated statements he had already made to the effect that Division No. 192, through its membership, expressed the desire to conduct this strike peacefully.

Two picture stories of incidents consequent upon the partial resumption of traffic on the streets of Oakland, virtually carless since the strike was begun. The upper picture shows a crowd watching one of the unarmored cars that came out today, turning into Broadway from Thirteenth. Below is the first Key Route train to be operated. It ran from the Key Route Inn along Twenty-second street to the mole. One of the armed guards, and some policemen can be seen.

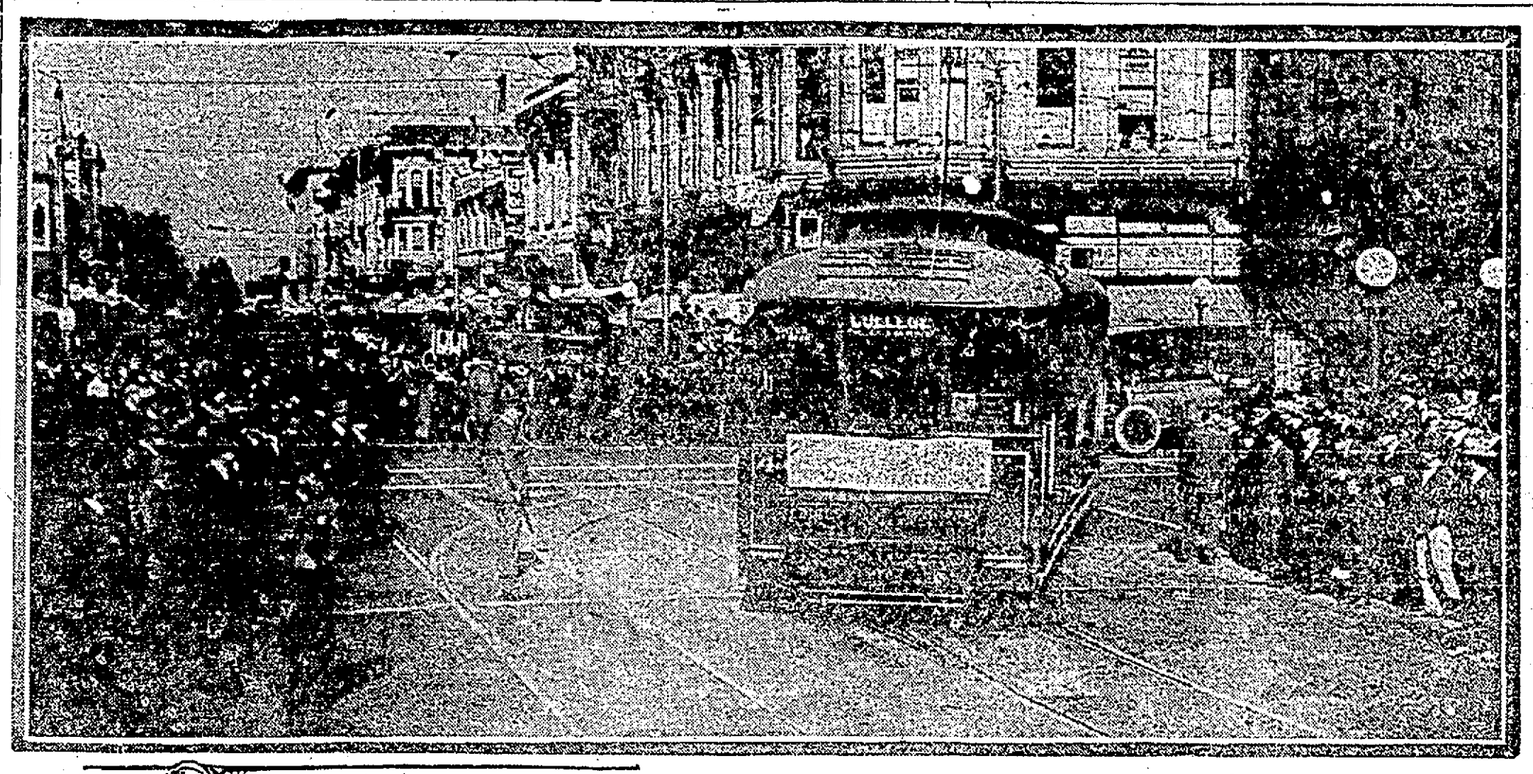

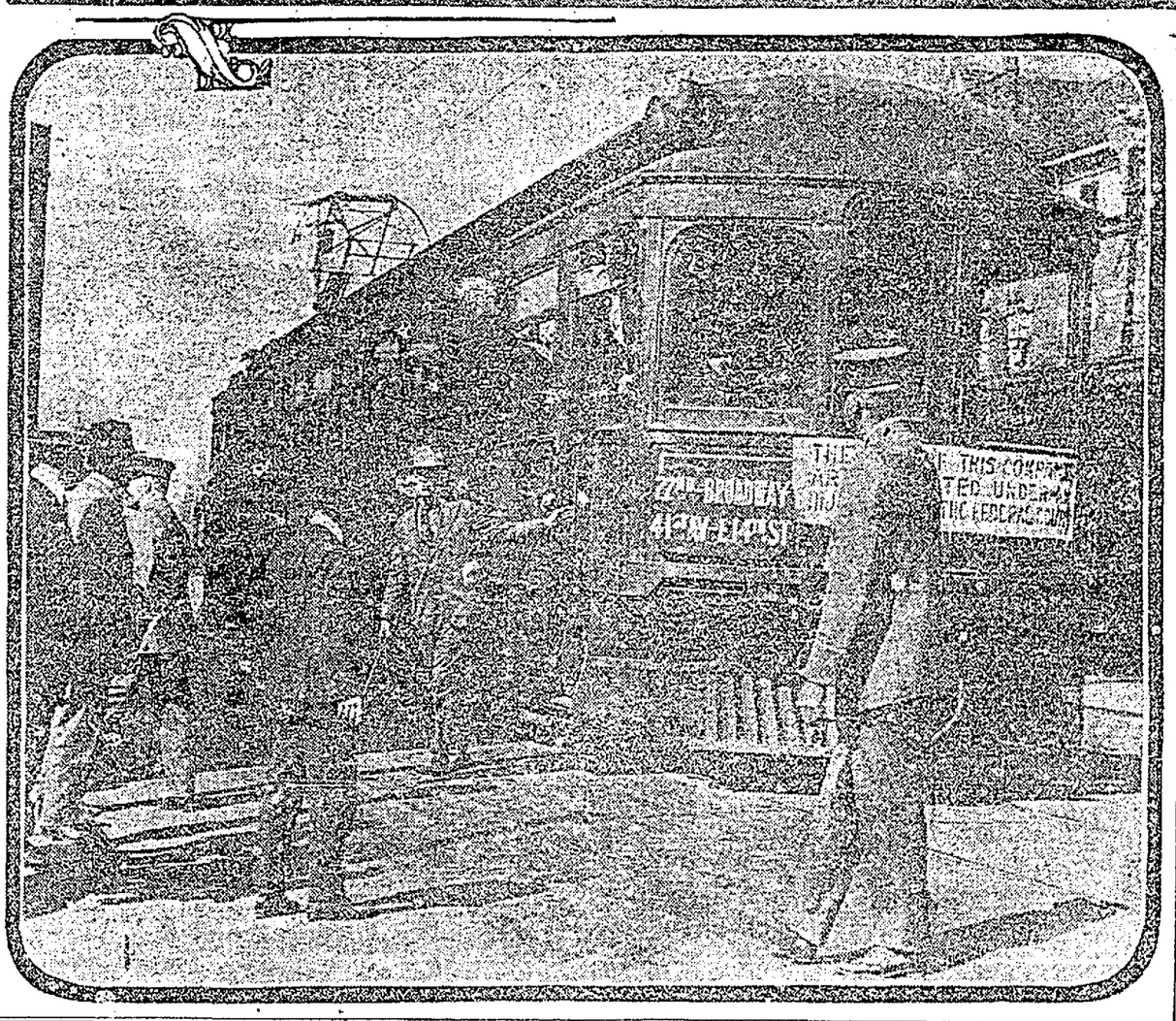

'NO VIOLENCE,' IS PLEA OF CARMEN

Asking that a non-violence attitude be taken by the public during the strike, President Lee F. Laytham of the Carmen's Union today issued the following statement:

"We of the Carmen's Union deplore violence in the present situation. The men on strike adopted a policy of non-violence, and we will adhere to that attitude. The general public will aid our cause by observing strictly a similar attitude.

"We believe the public is with us in our efforts to gain a living wage and the eight-hour day, and hindrance rather than aid will result from violence. By not patronizing the street car service, as long as it is manned by non-union labor, the public will be doing its share in aiding our cause. We ask this non-resistance method of all citizens. Peaceful conferences and not brickbats will end this strike."

Richmond's Mayor to Arrest Armed Men

A carload of men brought from Stockton by the street car company to help operate cars were prevented from entering Richmond yesterday afternoon by Chief of Police Wood, who had notified the company that he was ready with his entire police force to search every man and arrest anyone found armed. The men, who were traveling over the Southern Pacific, passed through.

Mayor Long has notified the street car company that all armed guards on cars operated by the company would be arrested, and that no guards would be furnished by the city.

Taxi Driver Killed When Machine Upsets

TACOMA, Wash., Oct. 6.—Charles A. Brown, 36, a taxi driver, was instantly killed at an early hour yesterday when the machine he was driving turned turtle, crushing him beneath. Two women passengers were uninjured.

AUTO RACES POSTPONED

CINCINNATI, Oct. 6.—The $30,000 world series automobile sweepstakes race scheduled for the Cincinnati Speedway yesterday was postponed until next Saturday on account of rain.

Wilson Lists All European Gifts
Presents to Mrs. Wilson Included

BY ASSOCIATED PRESS
LEASED WIRE TO TRIBUNE.

WASHINGTON, Oct. 6.—Acting upon the express direction of the President and Mrs. Wilson, Secretary Tumulty today made public a statement containing an itemized list of presents received by them while in Europe.

Mr. Tumulty's statement follows:

"While on his western trip the President's attention was called to the resolution of Representative Rodenberg of Illinois and the statements of Senators Penrose and Sherman in regard to gifts received by the President and Mrs. Wilson while they were in Europe.

"Senator Sherman indicated the basis of the various stories touching this matter when he said that cloakroom gossip had the value of these gifts at half a million dollars.

"Here are the facts

"Outside of a considerable number of small gifts, such as books, walking sticks an old silver cash found in the ruins of Louvaine, war souvenirs made by soldiers out of war material, and numerous medals struck off in his honor the following are the only important gifts received by the President and his wife in Europe:

PHOTOGRAPH OF KING.

"In England: Photograph of the King and Queen of England.

"A book relating to Windsor Castle.

"The freedom of the city of London, presented in a gold casket by the Lord Mayor at Guildhall.

"In Italy:

"A water color picture on bronze easel, presented by the Queen of Italy.

"A bronze figure presented at the Capitol in Rome ("a gift from the people.)

"A figure of Italia Victoria," sent to the train Genoa, either by a school or by the citizens of Genoa.

"In France: A bronze figure, presented by a body of students.

PIN WITH DIAMONDS.

"A pin of Parisian emel with tiny diamond chips, presented in Hotel De Ville by the city of Paris.

"Linen hand-embroidered lunch set (small clothes, dozen napkins) in a case, presented through Madame Poincare and Madame Pichon by the women of France.

"In Belgium: A small medal by Cardinal Mercier.

"A Belgian lace table cover, presented by the Queen.

"A complete file of the Libre Belgiqu, the paper published during the German occupation, presented by the King in leather fold.

"In Italy: A reproduction of the 'Wolf and Romulus and Remus' in gold, presented by the people through private subscription.

"A piece of lace in leather case, presented by Signor Orlando in behalf of 'His Colleagues.'

"Reproduction in silver of a pitcher FOUND IN THE RUINS of Pompeii.

"A set of books from the citizens of Genoa.

"A Mosaic presented by the Pope.

"In mailing this statement I am acting upon the express direction of the President and Mrs. Wilson."

The President also received numerous honorary degree from nearly all of the countries of Europe and many resolutions of respect and gratitude.

Knowing that there is a constitutional inhibition against the President receiving gifts from foreign rulers or states, the President, after consulting the Secretary of State, was preparing a list of the presents he intended to ask the permission of Congress to retain, just before he started on his western trip.

HARRY NEW CASE SET FOR DEC. 16

LOS ANGELES, Oct. 6.—Harry S. New, Jr., slayer of his sweetheart, Freda Lesser, will go on trial in the superior court here December 16 instead of October 27.

This continuance was granted by Superior Judge Craig, when Le Compte Davis explained additional time was necessary for the defense to prepare its case and for the taking of important depositions in the East.

Mauna Loa's Lava Obstruction Gives Way

HILO, T. H., Oct. 6 (By the Associated Press).—The lava stream flowing from the volcano of Mauna Loa, which has been in eruption for a week, became obstructed last night and piled up in a mass sixty feet high and three hundred feet wide.

When the obstruction finally gave way and the lava rolled into the ocean once more spectators half a mile distant were deluged by salt water thrown into the air.

The lava cape now extends out about half a mile from the old shore line.

ALAMEDA COUNCIL TO MEET

ALAMEDA, Oct. 6.—The Alameda city council will meet in regular session tomorrow night. There has been a three weeks' lapse between meetings and a considerable quantity of general business will be up for consideration.

ROBBERIES ARE INCREASING AS PRICES GO UP

MANILA, Sept. 5.—(Correspondence of The Associated Press)—Reports from the provinces indicate that owing to the great shortage of rice and high prices of other food stuffs, robberies are on the increase. Representatives of commercial firms have asked permission to carry fire arms through some of the provinces where government officials have advised that unarmed individuals incur great risk by traveling alone in the interior.

Influenza has made its appearance again and because of the malnutrition, common among the poorer classes as a result of high food prices, it is feared it will take a heavy toll. Smallpox, cholera, and a pernicious fever of the malarial type are also swelling the mortality rate in the provinces. In Manila there have been few cases of influenza and these were of a mild type.

NEW HIGHLAND PARK HOSPITAL NAME ADOPTED

It will be "Highland Hospital of Alameda County," and the "of Alameda County" will be dropped in common parlance and the name will be known as "Highland Hospital."

Thus the Board of Supervisors today, by resolution, disposed of the question as to what the new $2,500,000 hospital being built at Highland Park will be called. Superintendent R. G. Broderick advocated the selection of a name that would identify the hospital as a county institution and at the same time relieve it of the onuus that usually attaches in the mind of the people to a public institution. Dr. Broderick told the board that in other places the practice of getting away from the county name is being followed. For instance, one county hospital in Los Angeles is called "The Olive View Hospital," because it overlooks the largest olive orchard in the world. Even in this county the practice was adopted in naming the tuberculosis sanitarium, the Arrowo sanitarium.

Certain members of the board objected to the elimination entirely of the name of the county and so the "of Alameda County" was tacked on at the end.

The final determination of the application for a union of three school districts in the southern endo of the county under the name of Sunol Glenn district was postponed until next Monday because of the absence of certain interested parties.

Three Returned on Auto Theft Charges

In connection with the theft of automobiles, charges of grand larceny are faced by A. A. Peters, an engineer; Robert Morrison, teamster, and James Colton, laborer. Morrison and Colton were taken in custody at Los Angeles and returned to Oakland by Inspectors Powers and Smith. Peters was brought back from Eureka.

Two Missing Army Aviators Return

SAN ANTONIO, Texas, Oct. 6.—Lieutenant Amis and Lieutenant Moon, American army aviators, who had been missing since Friday, when they were last sighted flying above the border, have returned to their base, said a despatch received at Fort Sam Houston today. The men's machine broke down when they were fifteen miles south of Presidio.

WAR MATERIAL CONSIGNED TO ORIENT SEIZED

SAN FRANCISCO, Oct. 6.—Seven thousand rounds of ammunition, several hundred rifles and several hundred automatic pistols were seized today by government officials here. The firearms were consigned to Chinese at Shanghai and were being shipped, said the government officials here, for the purpose of resisting Japanese control of Shanghai.

Surveyor of the Port Colonel John F. Irby received reports from his agents that this was the sole purpose for which the arms were being shipped. They were billed as "agricultural implements."

Further seizures and arrests are expected to be made late today.

FIRECRACKER ON AWNING CAUSES "BOMB" SCARE

A score of badly frightened residents in Franklin Apartments, Eleventh and Franklin streets, were aroused and scurried into the street by a loud blast early Sunday morning. The theory that a bomb had been exploded was advanced, and the police were called. An investigation showed a firecracker had been thrown on an awning in front of the apartments. It burnt a large hole in the awning.

California Favors League, Says Message

WASHINGTON, Oct. 6.—"California is overwhelmingly in favor of the League of Nations and is opposed to the attitude of Senator Hiram Johnson," according to a telegram from the Los Angeles branch of the League to Enforce Peace, which Senator Hitchcock of Nebraska, administration leader, had read in the Senate this afternoon.

JOURNAL TELLS OF SCHOOL NEEDS

In its latest issue, "Our Public Schools," published in the interests of the Oakland school department, cites conditions in several of the present buildings, as evidence that the proposed $4,975,000 bond issue is worthy the support of the public. Under the title "Problems of the High Schools," the publication epitomizes in part as follows:

"Oakland High School—Present ground space totally inadequate; too near business center. New building imperative.

"University High—Main building, old abandoned plant of the Emerson school. Clustering around are eleven portables, with another on the way. Oakland must provide a new school or state will remove its support.

"Vocational—Housed in old wooden building, original Oakland high school, in no way adapted to work in the school; whole plant veritable firetrap and temporary makeshift.

"Technical—Library totally inadequate. Girls have no gymnasium. Boys in temporary buildings erected by soldiers in 1918. Imperative that wing be added to meet these needs.

"Fremont—Fourteen hundred students enrolled in school which has a normal capacity for 800. Many classes forced out of doors. Shop work given in poorly equipped basement rooms. No athletic field with track."

Y.W.C.A. AIDS IN HOUSING PROBLEM

In an effort to help in the solution of housing problem for working girls and women, a corps of representatives from the Young Woman's Christian association today are inaugurating a city wide canvass for the listing of suitable apartments. Registration parties will cover the city in the briefest possible time. The lists of available rooms will be kept on file in the association building, 1515 Webster street. The purpose of the survey is a dual one, having in mind protection to the family which will place its extra room at the disposal of the women who have had difficulty in finding shelter and the placing of the women in environment which is suitable to her needs.

The association hotel and boarding house in the past several months has been obliged to turn away numbers of women daily because of lack of accommodations.

When attempts have been made to locate applicants it has been impossible to find rooms outside. The problem prompted the effort to register every available room in Oakland.

Oakland School Women's club, at the beginning of the semester, made a similar survey although not so comprehensive in placing the teachers in apartments and private homes.

Dr. Reinhardt Will Speak at New School

Dr. Aurelia Henry Reinhardt, president of Mills college, will deliver the address at the opening meeting of the Oakland Community Training School of Religious Education this evening. The meeting will be held in the auditorium of the Y. W. C. A. on Webster street. Other features of the program will be the introduction of the faculty of the school and short announcements concerning the work of the school.

The regular sessions begin next Monday night and continue for twelve weeks. The school is one of a half dozen regularly accredited schools now being conducted according to the standards of the International Sunday-school association in northern California.

The meeting this evening is open to the public. Dr. Reinhardt's subject will be "Religion and Educa."

Uniform Price of Gasoline Advocated

WASHINGTON, Oct. 6.—Charging that the Standard Oil Company has violated the spirit, although conforming to the letter, of the Supreme Court dissolution order, Senator Harris of Georgia today urged the House public lands committee to accept the amendment to the oil land leasing bill preventing dual ownership of stocks in competing companies and corporations.

He urged, also, specific provision in the bill requiring like charges for gasoline in all parts of the country.

Says War Department is Derelict in Duty

WASHINGTON, Oct. 6.—Charging that Robert Minor, who was arrested by army authorities in France, is now in this country preaching radical doctrines, Senator King of Utah this afternoon attacked the War Department for "dereliction of duty."

A Senate resolution asking the War Department for information as to the cause of Minor's arrest has not been replied to, although it was passed many weeks ago, Senator King declared.

Bus, Truck Collide; Drive is Injured

Following a collision between his jitney bus and a delivery wagon, Ray Schuman, 2141 Oregon street, is under treatment at the Emergency hospital, suffering from severe bruises and cuts. The accident occurred last night at Fifty-ninth street and Shattuck avenue when his bus and a truck, driven by Lolla Votto, came together. Votto escaped without injuries. Both machines were wrecked.

Senate Asks About Deportation Delay

WASHINGTON, Oct. 6.—The Secretary of Labor was asked by a Senate resolution this afternoon to inform the Senate why the deportation case against Emma Goldman, charging her with being an undesirable, has been postponed by immigration officials and at whose orders it has been postponed.

U. S. Senate Makes Auto Theft Crime

WASHINGTON, Oct. 6.—The Senate this afternoon passed a bill placing a punishment of $5000 and imprisonment for five years for transporting stolen automobiles in interstate commerce.

Farrar Enthralls With Golden Notes
Hat and Gown Dazzle Beholders

By ROY HARRISON DANFORTH

Under the most astonishing hat since the Deslys, Geraldine Farrar puttered through two sections of her program at the Curran theater in San Francisco yesterday afternoon. Then she took off the hat, seated herself at the piano and proceeded to win them to her. At the last it was the inevitable "Un bel di," with La Geraldine still her own accompanist, that proved the vanquishing number, though Nevin's "Mighty Lak a Rose" and "The Last Rose of Summer" had paved the way. Her phonographic reputation was thus finally confirmed, and the huge audience went home more than happy.

Before that time, to tell the truth, they had been somewhat bothered, and for some three reasons. The first was the hat. Two-thirds of the audience, being feminine, could only gaze at that in awe to the total exclusion of other considerations, under the spell of its yard-long yellow plume, perched vertically, mind you, instead of horizontally. The masculine third similarly was hypnotized by her gown, a mysterious confection in Paisley-shawl colors, the mystery being why it stayed where it did. In the third place, it was a first encounter for many with the Farrar voice off the disk, and they had to get used to it.

ALWAYS AN ACTRESS

Our Geraldine is first, last and all of the time an actress, and she makes her voice act along with everything else. Its dramatic timbre, it is safe to say, is hardly surpassed by another voice on the stage today; no other more capable than it of registering a wide and deep series of emotions. And this is its chief and almost exclusive differentiation. Beauty of tone, suavity and textural richness are not particularly to be sought in it. Outside of them and above them, it is sufficient unto itself.

Miss Farrar's three song groups included one from the older masters, starting with "My Mother Bids Me Bind My Hair." The second held five numbers of Russian extraction, including Rimsky-Korsakov's fascinating "Eastern Romance," which was, for the impressive matching of voice with meaning in which she excels, one of the best portions of the afternoon. Finally, a group of French songs with Massenet's "Ouvre Tes Yeux Bleus" easily the best sung of the four.

Besides these were the encores of which Miss Farrar, perhaps remembering that California hears her no more for a long time, was exceptionally prodigal. I think I counted nine of them. Such generosity seems to fit her somehow; her whole personality on stage exhales graciousness. Either waiting for her capable accompanist, Claude Gotthelf, to reach his "till ready" or pardoning the energetic auditors who would interrupt his final chords or taking her encores, her genius for this sort of thing made you glad to be there.

TWO OTHER REASONS

Two other reasons also militated against Miss Farrar's achieving her real triumph before late in the afternoon. They were, respectively, Miss Rosita Renard, pianiste, and Arthur Hackett, vocalist. The former, a black-haired little bundle of energy in a white frock, made use of as fast a pair of hands as we shall hear this season, possibly excepting Ornstein's. They fairly twinkled through the Saint-Saens "Toccata" and gave an excellent account of themselves in several Chopin numbers and a Liszian etude.

No other singer has more quickly won recognition for real merit than did Mr. Hackett. Possessed of a tenor voice of excellent tone and power as well as a wide range, he almost challenged the Farrar leadership more than once yesterday afternoon. Like her he was allotted three groups of songs in the program, and not one of them but was a fine thing to hear. If there was a choice it was either "Le reve" from "Manon" or Chaminade's "Il neige," both of which were offered among his numerous encores, but the recital he gave of Beethoven's "Adelaide," unusual in our program, was a thing of joy with which to start. "Dansons la Gigue" by Poldowski, took him into the field of more dramatic expression and here, too, he was equal quite to the demand.

DOCK STRIKE NEAR END, SAY LEADERS

SAN FRANCISCO, Oct. 5.—An Arbitration plan in the longshoremen's strike has been reached by committees from the Labor Council and the Chamber of Commerce. This will be presented to the Riggers' and Stevedores' Union tonight at a meeting in the Labor Temple. The Water Front Employers' Union also will be approached to change its stand against arbitration of the present difficulties by the industrial relations committee of the Chamber of Commerce.

Only two points are said to remain in controversy, the weight of the loads and the number of men to a gang. The wage differences have been settled and the union has waived temporarily its demand for a Saturday half-holiday.

Due to the tendency now shown to get together, labor leaders are confident the waterfront strike soon will be adjusted.

Dr. Sara Wise Goes to Y. W. C. A. Session

Dr. Sara E. Wise of San Francisco left Saturday, October 4, for New York city, to attend the convention of the Y. W. C. A. for social workers. Dr. Wise is one of two delegates sent by the National W. C. T. U. to this convention. She will attend the national convention of the W. C. T. U. at St. Louis on her way back, and also will speak in Arkansas and several other of the eastern states on child welfare and kindred subjects.

Y. M. I. TO RESTORE OLD MISSIONS

A systematic plan looking toward the restoration and upkeep of the California Missions has been launched by the Grand Council of the Young Men's Institute. Open meetings will be held with well-informed speakers presenting the appeal on behalf of the historic landmarks. The Grand Council has pledged an annual sum for this purpose which will be supplemented with gifts from subordinate councils.

A big drive to secure 10,000 members by June 30, 1920, has been instituted by the State officials.

W. F. Hayes, district deputy, East-bay District, has announced an initiation for Richmond for October 23. A large class will receive the degrees.

American Council, No. 8, will receive an official visit from J. J. O'Brien, grand president, Wednesday evening, October 15. He will visit Riordan Council, No. 108, Elmhurst, on Monday night, October 20.

KEY SYSTEM

The Key System Crisis

To the East Bay Public:—

After the platform men of the Key System had made demands for increased pay and changed working conditions and before the Company offered arbitration, the Company beginning with September 23 issued a series of statements to the Public for the purpose of informing them of the situation.

This statement is a resume of them all and is published so that those who did not see the former statements may have a digest of what was published in detail.

Statement No. 1

Mentioned that the present Directors of the road have been acting as voluntary trustees of the property since 1913, for the purpose of avoiding the financial collapse of the Company, which would have greatly injured the development of the East Bay communities.

It states that the change in the rates of pay demanded would increase the annual pay roll of the Company $1,613,000.00.

That we believed that the men did not realize how excessive their demands were.

Statement No. 2

Brought out the fact that as recently as April, 1919, the National War Labor Board sitting as a Court of Arbitration, after a complete and thorough investigation of conditions in Oakland, granted the platform men an increased wage based upon the cost of living.

That the same National War Labor Board in the same decision denied the 8-hour day demanded by the men.

That the present pay of our men is among the highest paid for similar service throughout the United States.

Statement No. 3

Called attention to the fact that most of our platform men have been with us 10 years, many over 20 years.

That we believed that when the men were more familiar with the facts they would give more serious consideration to the crisis confronting the public—the employee—and the Company.

It spoke of the increased fares granted by the State Railroad Commission and continued that the increase in operating expenses had over-balanced the increased receipts.

Statement No. 4

Spoke of capitalization. So many people believe that the stock and bonds issued by a corporation have a material effect upon its operating expenses. This, of course, is not the case.

It called attention to the fact that under the California law a public utility is entitled only to a fair return upon the value of its property used and useful in the public service.

That the valuation of this Company's property for that purpose was made by the Railroad Commission and is mentioned in its Decision No. 6459.

It went on to state that if the increased pay roll of $1,613,000 per year was granted, it would be to the equivalent of confiscation.

On September 30th, the Company offered to arbitrate every demand made by the men.

At that time the Company and the Union had a contract which included, among other things, that if arbitration was offered the other side must accept arbitration.

Notwithstanding that provision, the men declined to arbitrate and walked out and retired from our services.

We have given them until Tuesday morning, October 7th, to return to work, without the loss of any of the seniority or pension rights.

SAN FRANCISCO-OAKLAND TERMINAL RAILWAYS

By Its Board of Directors

C. O. G. MILLER, A. T. BROCK, P. E. BOWLES, W. W. GARTHWAITE, JOHN S. DRUM, W. R. ALBERGER, J. F. CARLSTON, W. I. BROBECK, F. W. FROST

COMMANDER OF AVIATION FIELD KILLED

PHILADELPHIA, Oct. 6.—Fifteen minutes after Colonel Townsend Dodd, commander of Langley Field, Virginia, had been killed in landing at the Bustleton aviation field near here yesterday, a second airplane made a bad landing and three other army officers were injured, two of them, Major M. Davis and Second Lieutenant Charles R. Colt, seriously.

The two airplanes were on their way to Mineola, L. I., from where it was planned to start eighty army aviators on a flight across the continent on Wednesday. Major Davis, in a large Martin bombing 'plane, was to have made the initial "hop off."

Colonel Dodd, accompanied by Sergeant G. E. Hess, was piloting a De-Haviland four type of machine from Langley Field. He reached the Bustleton field shortly before 4:30 p. m. and in landing crashed into a tree. The machine was wrecked, and Colonel Dodd was wedged so tightly between the engine and the gasoline tank that he literally was choked to death.

Sergeant Hess was pitched out of the machine into the branches of the tree and escaped with slight bruises.

Colonel Dodd's body had scarcely been removed from the wreckage before the second accident happened. Major Davis, who was piloting the machine from Washington, apparently overshot the field and instead of landing where smooth surface would give time for the weight of the machine to break its progress, he landed on rough ground. The 'plane struck its nose in the ground and toppled over, smashing both wings and the fusilage. Major Davis had his arm and nose broken and was injured internally, while Lieutenant Colt suffered a broken leg, lacerations and internal injuries. Colt's condition was said to be grave. Three other occupants of the 'plane, one an officer, were slightly bruised.

ASSOCIATE OF WRIGHTS

WASHINGTON, Oct. 6.—Colonel Dodd served with the expeditionary forces in France as chief of staff for the air service of the First Army. During the Pershing expedition in Mexico he commanded the first aero unit.

Air service records show that Colonel Dodd was the second or third American army officer to become a commissioned aviator. While serving in the coast artillery he became interested in aviation and worked with the Wright brothers in a number of their early experiments.

TEN CAUGHT WITH STOLEN MACHINE

Six boys and four girls from San Francisco, all under the age of 20, were picked up yesterday in Livermore by the police after they had abandoned a stolen automobile and taken flight down the highway and into a vineyard. The machine had been driven into a garage. The proprietor of the place, Leslie McVickert, noticing that the members of the party were mere children, began questioning them. They jumped from the machine and ran out of the place.

The driver, who gave his name as "Sharkey" Jagon, and his address as 1347 Natoma street, San Francisco, said the machine belonged to James Waller, 970 Geary street, and that they drove it to Livermore through San Jose.

The names of the boys of the party are:

Frank Davine, 214 Pleasant street, San Jose.

Fellen Bradshaw, 214 Pleasant street, San Jose.

"Buck" McGovern, 265 San Inez avenue, Lomita Park.

James Conlon, 785 San Jose avenue, San Francisco.

"Sharkey" Jagon, 1347 Natoma street, San Francisco.

The boys are being held at the city jail in Livermore, pending advices from the San Francisco police.

The girls were released.

ANNUITY PLAN FOR TEACHERS IS TOLD

STANFORD UNIVERSITY, Oct. 6.—Dr. Henry S. Pritchett, president of the Carnegie foundation for the advancement of teaching, addressed the Faculty Club of the university. Dr. Pritchett's subject was the new method by which the foundation issues insurance to university teachers and grants an annuity after retirement from service. Formerly the foundation awarded a pension to teachers in selected institutions associated with the foundation.

Under the new plan, the teacher and his institution will both contribute monthly payments to a reserve fund of the Foundation, out of which will be paid the insurance and annuity. Twenty institutions in the United States already have entered on the new contributory method.

Stanford University is one of the original associates of the foundation. Dr. Pritchett is anxious for Stanford and its instructors to enter the new system.

President Wilbur in a welcome talk to the members of the club said that the abnormally heavy registration of students this year will be the cause of extra efforts on the part of the university and undoubtedly some congestion. In spite of this, Wilbur stated, there is great promise that the university is entering this quarter upon a new era of accomplishment and fellowship.

ACCUSED OF STEALING RING.

Victor Loveland, 1425 Twenty-third avenue, is under arrest on a charge of having stolen a diamond ring from Mrs. F. M. Hodgman, 1633 Eighth street. According to the police the two met at a dance some weeks ago and it is charged Loveland "borrowed" the ring, neglecting to return it. A warrant for his arrest was sworn to by the owner.

MILK PRODUCERS FACING SUIT

NEWS OF THE STATE

ANOTHER DIES FROM HOME BREW

SACRAMENTO, Oct. 6.—Representing the Consumers' League of California, Mrs. C. D. Webster has served notice of her application to Attorney General U. S. Webb for leave to bring quo warranto proceedings to forfeit the charter of the Northern California Milk Producers' Association in Sacramento and to dissolve that organization locally. The proposed complaint charges J. M. Henderson Jr. and his associates with the forming of a milk trust under the guise of cooperation. It is alleged the so-called association was incorporated as a "non-profit" cooperative company and has been making large profits in handling milk from the producers. It is claimed the association has operated as a purely commercial enterprise with the milk of non-members.

FOURTH PERSON DEAD OF "AMATEUR BOOZE."

COLUSA, Oct. 6.—C. Martin died here, the last to succumb of four persons who partook of home brewed liquor at Stoney Ford, Colusa county, two weeks ago. Others who died were Frank Carney, Andrew Triplett and Andrew O'Leary. An investigation made after the men were taken ill showed the liquor was made of canned tomatoes and fruit juices.

AUTO THIEVES IN GARB OF SAILORS.

MARYSVILLE, Oct. 6.—Jack Cummins, alias Charles Kenley, and James Gibbons, whose petition for probation was denied by Judge Eugene P. McDaniel, admitted they had never served in the United States navy, although they were wearing the uniform when arrested on a charge of stealing an automobile from J. W. Walker of this city. The men, with Earl Keller and Jack Kennedy, said to be deserters from the navy, pleaded guilty to the charge and asked for probation. Kennedy, Keller, Kenley and Gibbons will be sentenced by Judge McDaniel tomorrow.

TULARE BOOSTERS PLAN ORGANIZATION.

TULARE, Oct. 6.—Invitations have been issued by the Tulare Board of Trade for a conference to be held here next Saturday of the secretaries and other officials of all the boards of trade and chambers of commerce of Tulare county. The meeting, which will be held on the grounds of the Tulare County Livestock and Agricultural Fair on the closing day, is called for the purpose of forming a permanent organization for the county and to adopt a plan for materially extending the county publicity work through cooperation of the various organizations.

LEGION IN FAVOR OF JAPANESE BARS.

MODESTO, Oct. 6.—The local post of the American Legion, just organized with a membership of almost 100, announces the following delegates to the state convention be held in San Francisco on October 8, 9 and 10: Thomas Boone, G. M. Voorhies, W. H. Killam and D. M. McLean. Alternates are A. B. Rinehart and Stanton Briggs.

The delegates have been instructed to stand firm against any action which would let down the bars in favor of the Japanese.

ARCHITECTS ARE RETAINED FOR PLANS.

ELK GROVE, Oct. 6.—An election to decide the question of issuing bonds of $120,000 for the erection of a union high school building is to be called within sixty days, his was decided at a citizens' meeting at which architects were retained to draft plans. It is proposed to obtain a ten-acre site.

INJURED SAILOR ASKS DAMAGES.

PETALUMA, Oct. 6.—Henry G. Dominguez has filed suit against Captain T. Trondsen of this city, owner of the schooner Fourth of July, for $5000 damages for injuries received July 25 while operating a winch which he alleges was insecurely fixed to the deck.

WORK PLANNED ON FAMOUS DIGGINGS.

QUINCY, Oct. 6.—The famous Morington placer channel on the middle fork of the Feather river is again to be worked, according to announcement made here. The channel extends from Nelson Point to Bidwell Bar and is credited with having already yielded $50,000,000. C. N. Miller, a mining operator of Tonopah and Denver, and associates are said to have acquired the property. By means of a diversion dam, the contract for the building of which has been let, a huge basin is to be formed, and when the water has been reduced by pumping it will be dredged.

DAUGHTER OF SUPERVISOR BRIDE.

MARYSVILLE, Oct. 6.—Miss Bessie Schellenger, daughter of Supervisor and Mrs. A. E. Schellenger of Sutter county, and Floyd C. Dale of Modesto were married in the parsonage of the Methodist church by Rev. R. Rowe here. Mrs. Dale, who is a graduate of Sutter Union High school, has been teaching at Modesto for several years and met her husband there. Only relatives and close friends attended the wedding.

SACRAMENTO SHOWS BUILDING JUMP

SACRAMENTO, Oct. 6.—With more than $250,000 in building permits last month, it was the best September in building that Sacramento has seen in six years.

The monthly report of Building Inspector Benjamin H. Covell shows he issued 143 permits last month for construction that will cost $238,367. This brings the total for the year, so far, to 848 permits, aggregating $1,257,203 worth of building.

MARRIAGE OF SUTTER COUNTY GIRL TOLD

YUBA CITY, Oct. 6.—The marriage of Miss Edna Moore to Jas. K. Taylor Jr. at San Diego last Friday was announced here by Mr. and Mrs. T. J. Moore, parents of the bride. The bride is a native daughter of Sutter county, but has been teaching school in Los Angeles for several years. Taylor is a business man of San Diego, where the couple will reside.

EXETER FORMS NEW POST OF LEGION

EXETER, Oct. 6.—With an indicated membership of over 100 a temporary organization of Exeter Post, American Legion, was completed with the election of Luke Dungan as temporary chairman. Sidney Scheiling, Ray Backman and Ray Henderson were appointed a committee to secure the necessary signatures to a petition for a charter. October 13 has been chosen as the date for perfecting the organization, when officials from Porterville, Visalia and other towns will be present to aid in the work.

TULARE COUNTY PLANS CENSUS

VISALIA, Oct. 6.—Plans have been worked out by the county board of education for a detailed school census, to be taken within the next thirty days in every grammar school district of Tulare county, the funds to be appropriated from the general county school funds. Not only will this census show the number of children of school age, but its scope will be extended to indicate the percentage of illiteracy, the number of foreigners who cannot read and write the English language, and the number of crippled or other defectives likely to become public charges.

COMMERCE MEN TO HOLD BIG SESSION

MARYSVILLE, Oct. 6.—Secretaries of commercial organizations north of Fresno will meet in convention here October 25, it was announced by H. J. Niemeyer, secretary of the local chamber of commerce. Niemeyer said business of interest to this section of the State will be transacted at the convention.

MARYSVILLE WOMAN TO STUDY IN EAST

MARYSVILLE, Oct. 6.—Mrs. Leo A. Smith, wife of the editor of the Marysville Appeal, will study at the Leland Powers school of dramatic art during an extended visit to the home of her mother, Mrs. J. B. Gardiner, at Lynn, Mass.

ICE CREAM COSTS $1.50 PER PLATE

An item of $4.50, charged to "three ice creams" is the cause of a vigorous protest by Fred Osgood, one of the late bondsmen for Dr. James E. Thompson, against the expense bill rendered for the trip to Mexico to fetch the missing physician, made by Police Inspector Fenton G. Thompson. Osgood thinks the ice cream was unnecessary and entirely too expensive.

When Thompson was sent to Mexico after the missing physician, who had "jumped" $25,000 bail, put up by Osgood and John Rohan, he was sent with the understanding, insisted on by Captain Walter J. Petersen, that the two bondsmen pay all expenses of the trip. A deposit to cover expenses was taken by the captain of detectives to cover Thompson's expenditures.

The inspector's expense bill was turned over to Osgood Saturday and today came the noise of protest. The particular item was the ice cream.

"It's a lucky thing for Osgood that they didn't send an inspector that ordered whisky," said Thompson. "That costs six dollars a drink in some parts of Mexico."

Explaining the "ice cream" entry to Captain Petersen, following the protest, Thompson reported that "he got so tired of writing 'Miscellaneous' that he put down ice cream a couple of times, just to give it variation in verbiage and make it more interesting."

Petersen will insist on the bill being paid in full.

NEAR-RIOT SENDS THREE TO PRISON

There Mexicans are under arrest in the Hayward jail and one is in the hospital there in a serious condition from a knife wound in the abdomen, received during the progress of a fight that took on somewhat the nature of a riot Saturday night at Alvarado.

Sheriff Frank Barnet received a report late Saturday that trouble was brewing and went to Alvarado with Deputy Sheriff Joe Soares. Together with Constables Ramage and Rose the situation was investigated but few details ascertained as to the cause of the trouble. The fight occurred in the foreign quarter of Alvarado and it is belived that the wounded man started it. The foreign quarter was originally Chinatown. Later it was occupied principally by Japanese and now by Cuban Mexicans. Those involved are of the latter nationality. The man with the cut in his abdomen may possibly die from the wound.

Ex-Convicts As Robber Suspects

Edward Bochell and George Baker, both recently released from San Quentin prison, are in custody in the city prison, being held as robbery suspects, and, the police say, having been connected with a number of recent Oakland holdups. According to the police a watch, recently taken from H. O. Doyle, 1010 Linden street, in a holdup, was found in Baker's possession.

The two were arrested by Inspectors William Kyle and John Gannaw, who recognized them as ex-convicts, and, becoming suspicious, searched them. Baker, according to the police records, has spent twenty-seven years in prisons. The two men are being held pending further investigation. They will face the Doyle robbery charge unless other evidence develops.

Native Sons Will Honor Mrs. Arnest

Mrs. Carrie F. Arnest, who was a delegate to the convention and peace jubilee at Port Huron, Mich., in September, will be honored at a reception arranged by Argonaut Review, Maccabees, in their new quarters in Native Sons hall, Eleventh and Franklin streets, on Wednesday afternoon. Mrs. Selma Anderson is chairman of the committee on arrangements. At the peace jubilee the association's service flag was demobilized. The convention celebrated the membership roll reaching the 200,000 mark.

STANFORD 'SOPHS' WIN ANNUAL RUSH

STANFORD UNIVERSITY, Oct. 6.—Stanford sophomores came off victorious in the traditional annual "rush" with the incoming freshmen on the Stanford turf. In spite of the large number of new men on the campus, the sophomores outnumbered their opponents two to one when the struggle commenced, owing to the fact that many freshmen were captured before the rush and held in captivity.

Some five hundred underclassmen engaged in the fight. New rules prevented unnecessary roughness, and stripping of clothes. Fifteen minutes after the opening gun was fired, all the representatives of the class of 1923 were in the "morgue" and were hors de combat.

Sophomores also were awarded the decision in the "poster fight." The sophomores were successful in pasting their warning posters in conspicuous places despite heavy opposition on the part of some hundreds of freshmen. These two struggles mark the end of underclass physical rivalry for the term.

NEW RECORD SET IN REALTY SALES

The volume of real estate business transacted during the month of September was greater than that of the previous month and sets a new record for Alameda county, as shown by the number of instruments recorded by County Recorder G. C. Bacon.

Although the number of deeds recorded, 1724, is the same number recorded during August, a greater number of deeds of trust and reconveyances were recorded and the total amount received in fees by the office was the greatest in the history of the county.

Deeds of trust numbering 1004 and reconveyances numbering 767 were recorded during September, while the figures for August were 932 deeds of trust and 682 reconveyances. During July 884 deeds of trust, 724 reconveyances and 1534 deeds were recorded. During June the figures were 864 deeds of trust, 592 reconveyances and 427 deeds. The highest previous record in the recording of deeds was in March, 1912, when 1507 deeds were recorded.

These figures show the constant advancement of the real estate market during the past four months and prove that the present activity of the real estate business is based on a conservative and well founded resumption of normal business activity.

FILM DEPICTS TROUBLE DAYS ABOUT OAKLAND

Trouble days in Oakland are shown in The TRIBUNE-Kinema Weekly at the Kinema today. The crowds on Broadway who pursued two rumored strike-breakers, the crowd that swarmed after a street car that ventured from the barns, and several automobile accidents caused by the congested traffic are featured in the picture.

The humorous side of the situation has also been gleaned by the camera man, and he has secured many pictures of pre-historic conveyances and "Defo' de wah" automobiles that were pressed into service in the emergency.

Pictures of the Baby Hospital Bazaar and many of the prominent Oakland women who planned it are also a feature of the Weekly.

CONGRESSMAN'S FATHER DIES.

CINCINNATI, Ohio, Oct. 6.—Michael Heintz, 75, father of Captain Victor Heintz, former congressman, now in charge of Chicago headquarters of the National Republican committee, died on a ranch at Montrose, Colo., yesterday, according to a telegram received here.

OAKLANDER FALLS IN RIVER, DROWNS

Drowned in the Russian river, the body of Milton F. Preston, age 22, of Oakland, is on the way here, according to word received today by his mother, Mrs. W. H. Preston, of 1015 Webster street.

The drowning occurred Saturday and the parents have been supplied so far with only the most meager details. Young Preston was in a boat with a boy several years his junior when they were both thrown into the stream and died only a few feet from shore.

Preston had been employed until recently at the Hanlon Iron Works but left to take a position in a cannery at Healdsburg, Sonoma county. He leaves a wife and two children.

SOCIETY CHURCH HOME STAGE

Louise Gimbal Is Bride of Warren Sanford

October weddings are among the paramount social doings of the early fall season, one of the first coming as a pleasant surprise to Eastbay society Sunday afternoon, when Miss Louise Gimbal became the bride of Warren Sanford, son of Mr. and Mrs J. W. Sanford of San Antonio avenue, Alameda. The marriage was solemnized at 4 o'clock in the presence of half a hundred relatives and friends at the home of the bride's sister, Mrs. Edwin Griswold (Mildred Gimbal) of Wayne avenue. The bride is the daughter of Lewis Gimbal, of this city and has been among the engaged set sharing in social activities the past year or more.

Mrs. Sanford was married in a handsome bridal gown of cream-colored satin veiled in Chantilly lace and carried a shower bouquet of white orchids and cyclamen She wore a picture hat of transparent braid, lined with chiffon There were no attendants upon the couple The appointments of the wedding supper were in white and gold, pale yellow roses decorating the bride's table and the larger table for the guests. Elsewhere chrysanthemums, dahlias and snap dragons in tones of yellow were used

Warren Sanford served overseas with the A. E. F and about two months ago received his discharge from the service

Following a motor trip through the southern part of the state Mr and Mrs. Sanford will occupy pretty apartments in this city.

✿ ✿ ✿

Tomorrow evening at the home of the bride's parents Mr and Mrs Frederick William Carleton in Oxford street the marriage of Miss Marguerite Carleton and Henry Albert Husset will take place Relatives and intimate friends are to be guests at the wedding Rev Father Thomas O'Neil of Newman Chapel is to officiate Miss Alice O Toole will be the only attendant upon the bride, and Victor Carleton brother of the bride-elect, best man

Miss Carleton is the granddaughter of the late Napoleon Carleton, the first white man to settle in North Berkeley Both Miss Carleton and her fiance are graduates of the University of California, the latter having returned from overseas but a short time ago. He held the rank of lieutenant in the army

✿ ✿ ✿

At 3 o'clock Saturday afternoon, Miss Thelma Matthews became the bride of George Mavor of this city at the home of the bride's parents in Chabot Road, Rev. L. B. Hillis of Berkeley Presbyterian church officiating. The bride was attended by her sister, Mrs. Foster Starr, as matron of honor, while the brother-in-law of the bridegroom, Robert Alexander Adam, was best man. Mrs Mavor was married in a chic traveling gown of brown trimmed in Beaver and carried a bouquet of Cecil Breuner roses The home was attractive in pink chrysanthemums and southern smilax with other greens.

After two weeks in the south the couple will make their home in San Francisco where the bridegroom is identified with one of the leading firms.

The bride is the attractive daughter of Mr. and Mrs. Edward Matthews.

Mavor is a son of Mrs. A W Mavor, state chairman of the American Woman's Legion, who holds the enviable record of having knitted nearly 2000 garments during the war, including 331 sweaters for soldiers. Mavor is a brother of the late James Mavor of the U S N R, and of Thomas Mavor who served in the A. E. F. and was gassed after having gone over the top for the fourth time.

✿ ✿ ✿

MISS CUTTER GOES EAST.

Miss Olive Cutter, fiancee of Captain William Francis Towle of U. S Coast Guards, left today for the east to join her fiance, the marriage to take place shortly following her arrival. Captain Towle is now stationed in Wasnington, D. C.

A little daughter was born to Mrs George Kronschnabel (Yonne Mills) Friday. Many cards of congratulation are finding their way to the home of the young matron. Mrs Kronschnabel and her little daughter are now at Merritt hospital This is the second child in the family, the first born being little Claire Kronschnabel.

✿ ✿ ✿

TO ENTERTAIN FOR SISTERS.

In honor of her sister, Miss Ruth Oneita Harris, whose marriage to Earl Grover Alexander will take place the evening of October 29, Mrs Roma D. Norris of Chabot Road will entertain at tea at the Palace Hotel this week. A score of guests will be entertained at tea.

Alexander and his bride are to pass their honeymoon in the Orient

✿ ✿ ✿

The wedding of Miss Dorothy Jean Waterhouse and John Ritchie McKee of Berkeley whose engagement was announced yesterday, is to take place October 14. The betrothal was one of interesting announcements in college circles.

✿ ✿ ✿

TO BE HOSTS AT DINNER.

Preceding the Frank Hunt Proctor dance Friday evening, one of the large dinner parties will be that for which Mr. and Mrs Charles B Bates have sent out cards A score or more of the younger married set have been invited to meet Mr. and Mrs. Walter Lemert.

✿ ✿ ✿

Saturday evening the Howard Barbiers were hosts at a dinner at the Hotel Oakland preceding the Baby Hospital ball. Among their guests were Mr. and Mrs Robert Fitzgerald, Mr. and Mrs Harry East Miller, Mr. and Mrs I. Harrison Clay.

Other dinner parties were those given by the William Volkmanns, E. Humes, Warren Porters and Martin Woolleys.

✿ ✿ ✿

MISS PALMER BRIDE IN NOVEMBER.

If present plans are followed Miss Alice Palmer will plight her troth to Lloyd Hardie on November 12, the ceremony to be read in the evening The date of the wedding was changed because of the sailing date for the liner to Honolulu where the couple will spend their honeymoon

RANCHER'S WIFE KILLED.

PENDLETON, Ore., Oct. 6.—Mrs Gilman Folsom, wife of a rancher, was shot and killed by the accidental discharge of a shotgun at her home here yesterday.

MRS. WARREN SANFORD, whose marriage Saturday afternoon was a surprise to Eastbay friends. The ceremony took place at the home of Mrs. Edwin Griswold, her sister.

World Strife Solution Seen In Mutual Aid

"Can We Have a Mutual World" was the sermon topic of Rev J W. Buckham of the Pilgrim church, Sunday morning Taking for his text the Golden Rule, Dr Buckham said

"The world seems to be in a sorry muddle Labor pitted against capital and capital against labor, and the public hauled and mauled between them

"Is there any way out" Might we not have a completely organized body politic—not labor organized, and capital organized and the public organized, but industry organized, society organized everybody organized in one great mutual aid association

"Why not" Suppose there were at Washington under the government a central industrial board, the function of which should be to adjust all industries to each other and to the public needs so that there should be room for freedom of operation in each and yet none should transgress on the rights of another or on the just dues of the public Would not that straighten out our difficulties" We have organized long enough against each other Why not organize for each other?

"Life is not necessarily made up of conflicting interests It seems to be so And as now constituted it certainly is so But does it need to be so?

"Are there laws of nature which set the interests of one class of men against another and compel us to perpetual strife? Economists have told us so They have talked learnedly of the law of supply and demand—of instincts and interests which inevitably create conflict.

"But put to the test, these laws do not prove to be fixed as are the laws of nature One touch of religion makes the whole world kin. One act of wisdom and of sympathy—one man daring enough to apply the Golden Rule—and the fixed laws of economics melt away

"No! We are not the creatures of natural law, the victims of fate and circumstance We are free men and women and we can make our world—to a large degree at least—what we would have it.

FIRST PRESBYTERIAN.

Rev. Frank M. Silsbey preached last night at the First Presbyterian church on the subject "Are Young Women True?" He said

"Special recognition is given young women in this age A standing miracle is what young women are accomplishing commercially and educationally And the goodness of the average young women is above suspicion Young women as a class are far better today than in John's day, when they were under the sway of Roman ideals and the pull of Roman vices But no problem has more delicate shades today than the problem of the girls Young women of charm and beauty are terribly tempted in these days It is true that a young woman can walk our streets and not be insulted

"But it is not true that a beautiful young woman can walk our streets and not come under the gaze of some emissary of temptation The courage of young women today to resist when the pressure is great is most noteworthy But the sad truth is that many young women are slipping

Some are slipping because of the false moral code They think that a little wild touch gives coloring and thrill to their life and is justified Some slip because of a wrong notion concerning social matches. They carry into the marriage union doubts and insincerity, declaring that if they can not live with this man they can easily get a divorce

"But the great reason for the decline of young women is the rejection of the authority and leadership of Christ The Apostle says that a young woman who lives for pleasure is dead to Christ while she lives The great cure is taking Jesus Christ for the ideal and Savior and his laws as the supreme commandment for life"

"WORLD HEALING."

In view of the need for harmony in the industrial situation and in all world relationships, it was decided to hold a special world healing meeting at 4 o'clock Sunday afternoon. Workers and teachers from several of the centers around the bay gathered for special prayer on these pressing questions The meeting was held in the Oakland Club room, Fourteenth and Castro

Miss Elliott's lecture in the psychology course last Wednesday evening was on "Sensory Illusions" With the aid of the incidents, convincing proof was given that "Seeing is not Believing" It was also shown that these illusions may be used cleverly in advertising, selling, and many other ways Tests for efficiency as foremen, telephone operators, and the like were described The lectures will be continued each Wednesday at 8 p m.

BETHANY BAPTIST.

At the 8 o'clock service of the Bethany Baptist church, Thirty-fifth and Penniman avenue the pastor Rev G W Disher, chose as his theme subject "And God Said—"

Starting with the first books of the Bible, in which are found these three words Rev. Disher developed the thought that through the centuries to the present day, among every race, God has been speaking to the people, urging, directing them to follow Him.

Rev Disher deplored the fact that so few try, or care to try to listen to the "still small voice." "Once there was a little boy and a little girl," said the pastor "Both of them wanted to go somewhere their mother did not want them to go Finally the children had to be tied to trees to keep them from running away

"The little boy struggled and fought, throwing himself on the ground in a rage, screaming at the top of his lungs The little girl was so quiet, the mother went out to see what she could be doing. 'Look, Mamma, see—I am making a garden.' God's wishes are not always the easiest thing in the world to carry out, or even the things we want to do, but how splendid when we can make the best of our circumstances, knowing we are in the right—and make a garden."

GOSPEL AUDITORIUM.

The gospel Auditorium, 42d and Rich streets, held services as usual Sunday A few items of interest have just been received, called "News from the Field"

The First Baptist church of San Jose was opened to V. J. Steffan for meetings

Mr Ironside has left for St. Louis James P Anderson was to join him at Kansas City.

Carl Armerding writes of the joy he finds on being able to reach so many more needy souls in and about Albuquerque.

In Seattle tent meetings are being continued.

F A. Buchenau writes, "We reached home after an absence of four weeks, and a journey of 1400 miles (in the Gospel motor truck)"

BROOKLYN PRESBYTERIAN.

Rev. H. L Kerr conducted the services as usual Sunday at the Brooklyn Presbyterian church, which is called "The Church of the Friendly Spirit" The third anniversary of the Brooklyn Forward Movement was celebrated. At the 11 o'clock services the pastor spoke on "Jesus Christ, the Loyal." In the evening the services were devoted to the first of an interesting series of sermons on "Jonah Up to Date." This first sermon was named "The Dodger."

PLYMOUTH CHURCH.

Dr. Charles L. Kloss, pastor of Plymouth church, suggested Herbert Hoover for President in his last night's sermon on "Our Next President" Declaring he has not the slightest knowledge of Hoover's politics and that he does not even know the man personally, he said the food administrator has given one of the greatest examples of leadership, efficiency, fairness and vision the world has ever seen

MISSIONS MEETING DEC. 31.

NEW YORK, Oct. 6.—The eighth international convention of the Student Volunteer Movement for Foreign Missions will be held in Des Moines, December 31, 1919, to January 4, 1920, it was announced here last night.

Comedy, Dance Feature Fine Orpheum Bill

In these troublesome times an oasis, where weary pilgrims may rest carefree and happy, is welcome—thrice so—thrice thrice so. The Orpheum is an oasis this week which should become a popular one when the pilgrims on this dreary desert without find that the theatrical deity has set down in his temple a pretty good bill—with Comedy—that god of the grinning mask—and Terpsichore—the mythical fellow, whose feet can't behave—as rivals for the worship of the faithful.

Chivalry is not dead Therefore we'll begin the religious ceremony with Alice Eis—not because she has such a lead over other worshipful numbers on this week's bill—but because she's a lady, and therefore must come first. Miss Eis, with the assistance of James Templeton, gives four dance interpretations that are lasting in their impression By far the most shivery—from the spectator's standpoint—and best done, is the Shadow of Pajay, but the Chinese Princess number contains ever so much more sentiment and beauty, methinks

BEST HAS RIVALS.

The Eis act proves the best dance number on the bill, although there are plenty of rivals The Ja-Da trio must be mentioned—not because they are so much better than others to follow—but for this reason—they represent Americanism in entertainment. Theirs is a truly national effort—jazz time to the nth degree. The boys who once wore sailor uniforms for business reasons, are clever entertainers. They have with them the fellow who wrote the song "Ja-Da," or something like that—you know, the melody that keeps us awake nights when the neighbor has company.

Right away must we mention Frank Burt and Myrtle Rosedale No doubt they should have been mentioned before—well, anyhow here they are—as fine a "nut" act as we've had in some time Burt is silly to the extreme—which is just what he should be He has an act called "The Substitute" which Miss Rosedale's beauty aids to get across in a very handsome manner

TENOR EXCELLENT.

Carl Jorn, tenor, who made Metropolitan opera house patrons exclaim in wonder some time ago, is here He is all they say about him—with a voice of excellent timbre and selections of a very sensible sort. If Jorn will cease to act his numbers more attention may be paid to his actual singing He makes the memory of "Swanee River" last.

An oddity in vaudeville is "Tango Shoes" This is a surprise act—and no effort is going to be made here to tell the story and spoil it for those who haven't seen it Enough to be said that a fat lady dances gracefully—elderly gentlemen come from the audience for a tango session, later to dance with their wives—and the audience howls as the act grows livelier every minute

John Regan and the Lorraine Sisters have another dance act which suffers because of the presence of so many preceding it. However, it is quite worth while, the classic number especially winning favor. The girls and that boy can step The Beleglan trio are acrobats of more than ordinary worth The woman member of the team is strong enough to hold up two men on her arms. They juggle each other quite carelessly.

Sandy Donaldson is a Harry Lauder gentleman, who has a Scotch way about him So Scotch is he that we all grow thirsty immediately He sings and talks with a burr—H. M L.

AL WOHLMAN IS STAR AT PANTAGES

Al Wohlman is the brightly shining star on the new bill at Pantages this week. Al's voice is full of sunshine and fairly sings itself with apparently no effort on the part of Al himself, who is a dead ringer in appearance to Willie Howard of the Howard brothers.

A diverting comedy turn is the Jarvis Footlight Revue, a miniature musical comedy with a cast of nine talented specialists in singing and stepping The act is put on in the form of a rehearsal in a small town "opry house," with a rube manager, a stage hand and the others as an array of talent ready to rehearse individual acts

A novel sketch of a high order of dramatic construction and filled with surprises is "The Hide-A-Way." Olive White wrote it and Porter J White, an admirable character actor, assumes the leading role

Two comedians, Canfield and Rose, one as a straight chap and one as a Hebrew character, chat amiably and enter into profound argument, to the joy of their hearers

Anita Arliss has a sweet, well trained, high soprano voice and has a beautifully staged singing act. Arthur Alton, in the orchestra pit, assists her.

The Four Morok Sisters are animated girls who swirl and revolve rapidly while suspended by their teeth in midair.

An extra act was interpolated in the person of the well-known tenor singer, Rea Harkness, who rendered "Meet Me at Pantages"

A Universal News Weekly and a Pathe comedy round out the show

Rhymed Reviews by C. Nario

"THE MIRACLE MAN" AT THE KINEMA

A queer old fellow who believed
That faith could cure all mankind's ills
Was sought by crooks who sought to cheat
The sick with so-called "healers' bills."

The old man proved "the goods"; for he
Not only healed the sick they brought
But straightened out the evil souls
Bourne by the crooks themselves;
He taught.

A simple lesson; 'twas that faith
Could cure man's ills of soul and mind;
He passed, but left a kindly thought
And little better world behind.

"THE MAN BENEATH" Sessue Hayakawa as Dr. Ashutor AT THE BROADWAY

Black-hand plots and Oriental
Mysticism, tint the picture;
Also that quite ornamental
"East-cannot-be-Western" stricture.

High-class Hindu, Dr. Chindi,
Loves a lassie, Scotch and pretty.
Saves her family from a shindy,
Mafia-planned. The man is gritty.

Though his portion should be wedlock,
Now's the mating time, or never,
Cupid runs against a deadlock
And the couple part forever.

"THE WINNING STROKE" With George Walsh AT THE AMERICAN

One college man plus smiles and pen,
One deep-dyed villyun, mad and bold,
One girl, unto the crookster "hep,"
One gambler full of graft untold.

One race upon the river blue,
One hero rowing hard to fame,
On sneerful bad-man in a stew,
One plot to ruin the hero's name.

One author scratching hard his head,
One hundred ancient unpaid bills,
One struggle for his daily bread—
One story old as seveen hills.

'THE SPORTING CHANCE' Ethel Clayton as Carey Brent AT THE FRANKLIN

A pretty step-mamma has Carey,
Near young enough to be her sister.
The villain's actions make her scary,
She fears a wild domestic twister.

Deal we now with love notes—Mother's;
(Tell us why the ladies write 'em!)
Used, they are, by 'blackmail brothers'
To pester women, and affright 'em.

Carey foils the plotting donkey,
With her handsome chauffeur aiding;
Now she'll wed her liveried flunky,
(He's a rich guy, masquerading).

Fulton Players Present "Woman He Married"

"The Woman He Married" is a play about a young man who marries against his father's wishes.

This unusual situation is complicated by the fact that the father cuts his son off without a sou Markkee. The father, who wears beetling eyebrows and talks from the chest, seems to have cornered most of the berries in the world, intimatedly by grinding down the poor working girl.

The youthful and beautiful bride, instead of reviling hubby for inveigling her into a life of poverty, steps right out and earns the money to keep the pair of them, the hubby's cerebellum not capable of stretching beyond the "idea" that he might go to work. He has the idea, but that's as far as it gets.

Perhaps the blase theater-goer may imagine he has heard this plot before. Delusions! When one sees Nana Bryant at the Fulton theater this week, all togged out—or untogged—as an artist's model with lilies in her hand and a circlet of stars about her blondish head, the theater-goer is quite certain that the plot is as new as tomorrow morning will be, reminiscent of other mornings, perhaps, but just the same an entirely new morning.

IT'S REGULAR PLAY.

Herbert Bashford, a California playwright and poet, is the author of "The Woman He Married." Don't get us wrong. There is no poetry in this play. It's a regular play, with some enticing situations.

The Fulton players deserve great credit for their work in "The Woman He Married." Miss Bryant takes the stellar role with a fine appreciation for its emotional possibilities She is piquant in the lighter parts (If Herbert Bashford has mixed up with a trite plot, he has nothing on us—piquant, did you get it? Were an actress not called that several hundred times in her career she'd imagine she had a nose to put nickles in.)

John Ivan is sufficiently useless as the husband and gets the proper spleen to working when he finds that his wife has procured money for their support by posing as a model

EXCELLENT IN ROLE.

Jerome Sheldon is Cecil Armsby, who draws a "hypothetical" situation, gets slapped in the face and laughingly says he "must be going," after causing Miss Bryant to drop a glass of what looks like it might be champagne. Sheldon is excellent in the role, and it's not his fault that the author has not offered sufficient explanation for the character's Dirty Mean Trick. No doubt there are inexplicable persons in real life but that doesn't warrant there being in a play. Bashford surely knows that

Paul Harvey is Jules Marston the painter, who slaps Cecil Armsby's face and calls him a cad, which is not stretching the truth and when the last curtain falls is sitting alone, right stage in a big comfortable chair, puffing a cigarette in the soft glow and thinking how never, never will he be happy again because he failed to win the love of Nana Bryant.

Frank Wallace as the harsh daddy who eventually forgives John Shephand as the Japanese servant who bows to a telephone, and Lee Perman as Mrs Wiltson Rutnoridge are all up to Fulton standard—W H G

"HIS BRIDAL NIGHT" Alice Brady as Vi and Tiny AT THE T. & D.

Love you, then, fair Alice Brady,
All you worshipful young misters?
Then you'll doubly like the lady
As the beautiful twin sisters.

Here's a story, neat and natty,
Though WE'D dodge al bridal blisses
And not grow a wee bit chatty
On a subject grave as this is.

What's the yarn, then? That is telling.
("You don't dare!" you scoffer chortles.)
Further we'll not stand here yelling
At the couple's boudoir portals.

LECTURE IS POSTPONED.

The car strike continuing, the lecture by Rev. Father McQuaide, which is announced for Thursday night in the Municipal Auditorium for the benefit of the Children's Day Home, will be postponed. A later date will be announced, the program to take place in Knights of Columbus Hall.

News of Great Eastbay—What People of the Golden State are Doing

CONTRA COSTA OPENS DOORS OF EXPOSITION

MARTINEZ, Oct. 6.—All Contra Costa county is coming to Martinez today to participate in the Contra Costa County Exposition.

Arrangements have been made for a showing on an elaborate scale of the various products of Contra Costa county. Fruits, vegetables, grains, nuts, livestock and the countless other resources of the county will be shown in abundance.

Enthusiasm in the preparation of the exposition has been great among the various towns and communities of the county. Special days for some of these will feature the exposition.

Labor is to have a day set apart for it, with a big parade, and Alameda county is also on the list for a special day. The Alameda county cities have promised to send their representatives in one big delegation.

PARADE HELD

The ceremonies start today at 12:45 this afternoon with a big parade to the fair grounds. There, at 1 o'clock, the dedicatory exercises are to take place. Speakers who are to participate in the exercises are President Ralph H. White of the fair board, J. H. Tryhall, chairman of the board of supervisors, Mayor J. E. Colton, and A. S. Ormsby, an attorney.

The speaking will be followed by a band program and dancing by Carrie Ellsworth of Richmond and her dancing class of ten children. The leader in the dance is only 12 years old.

When the program closes, the exposition will be in full swing.

A feature of the afternoon and all during the exposition will be the concerts by the Chamber of Commerce band.

This evening there is to be an of the county will be on hand with their finest, with hopes of winning other program and dancing.

Tomorrow is baby show. Mothers a prize.

Thursday is Alameda county day.

PROCLAMATION ISSUED

Mayor Colton has issued the following proclamation:

"Whereas, Monday, the 6th day of October, 1919, will mark the opening of the First Annual Contra Costa County Exposition; and

"Whereas, We, the residents of the County Seat are inviting our neighbors and friends from all parts of the county to participate with us in making this Exposition a complete success, and to gather and renew old acquaintanceship, not only with each other but with the varied resources of our county;

"Therefore, in view of this occasion and its importance to our people, I proclaim a half holiday on the said Monday, the 6th day of October, and urge all merchants of the city to so arrange their affairs as to enable them to close their doors promptly at 12 o'clock, and with their employees and families turn out and do all in their power to make the official opening of the Exposition a rousing success. I further urge that we all unite in showing the residents of our county and others that "Martinez Knows How."

LIVERMORE

LIVERMORE, Oct. 6.—The Livermore Ark Club has selected new officers for the ensuing year as follows: Jens Jensen, president; C. E. Livermore, secretary and treasurer; William Doolan, J. H. Colldeweih, Alex McDonld, Felix Ferrero and W. P. Kaiser, directors. The club decided to purchase a 35-foot powe, launch and to make its headquarters this winter at Coney Island, ten miles below Byron.

A. C. Lillard of Lodi, formerly of Livermore, has sold block 49 of the Northern Addition, located between Locust and Pine, N and O streets, to S. Avernite, who has been making his home on the place for some time.

Mrs. Mae Owens, formerly of this place, is here from the King's Daughters' Home in Oakland, where she has been a relief nurse for the past year. She is spending a vacation of several weeks with Miss Gwendoline Thomas.

Collects $20,000 in Speed Fines; Youth Loves Speed, Says Judge

CENTERVILLE, Oct. 7.—Justice of the Peace John G. Mattos of Centerville is back on the bench again after spending the summer rusticating in the Santa Cruz mountains with Mrs. Mattos in an effort to regain his wife's health, which was shattered last spring from an attack of pneumonia following Spanish influenza. Their hopes have been fulfilled, due to the wonderful climate of the mountains. Mrs. Mattos is in almost normal health again.

Mattos, besides being justice of the peace, is a member of the board of prison directors of California, president of the Bank of Centerville, and almost the sole adviser of the Portuguese people of this section in business affairs.

So it can be seen that while minutes are but little things, they mean a whole lot to him in the course of a day. Yet he conducts affairs so as to spare as many minutes as are required to meeting friends in a social way.

SPEED DESIRE GREAT

"The desire to speed," said Mattos, "is about as great now with people as it has been at any time in the past. You would be surprised to know that during the past seven years I have collected more than $20,000 in fines from violators of the state automobile law. The largest collection for any one month was in May, 1916, when the fines amounted to $2000.

"I listen to a great variety of stories," said the judge, "as excuses offered by offenders for stepping on it.

"'I started late and wanted to keep an appointment'; 'I was trying to pass another machine that was going slow'; 'The speedometer was out of order'; 'I don't see why the office did not arrest two fellows who were going faster than I'; 'I wanted to reach Oakland before dark, as I had no lights.'

"These are the more popular stories of speeders, but I do not let them get away with it.

When violators make a clean breast of their reasons for consuming so much gasoline, I am inclined to show a good deal of leniency, but when the angles of their stories do not connect on cross examination they have to pay for their pleasure.

"The speeders' court can almost be called a young man's court, for most of the offenders are youths or young men on life's first stretch and willing to take a chance. Often when they are brought before me my thoughts revert to the time when I, too, was young and worked at the carpenter's trade. I have a good deal of sympathy for the fellow, who, after the week's hard work, steps on the accelerator a little too much.

LETTERS AROUSE IRE

"What does arouse my ire, however, is the habit of some speed-law offenders bringing letters from influential friends commendatory of their good behavior. In such cases the offender is asked if he would prefer to be cleared of the charge and see the other fellow without friends shoulder the fine. The answer is generally that the object of the letter is to show that the defendant is not a law-breaker. I then tell him that he is only charged with speeding and nothing else. I unfailingly extend a good deal of sympathy to youths who are working their way through the university in order to get an education."

JOHN G. MATTOS of Centerville, justice of the peace, bank president and prison director, who tells of experiences with speeders.

Huge Irrigation System Is Planned

Two Great Valleys Are Included

STOCKTON, Oct. 6.—A plan for the reclamation of the Sacramento and San Joaquin valleys by the construction of a system of canals circling the two valleys on a foothill level of about 400 feet, preventing the waste of flood waters, and providing irrigation for all tillable soil, has been submitted to Governor William D. Stephens and the people of California by Robert Bradford Marshall, chief geographer of the United States geological survey.

The project, larger than the combined reclamation work in the sixteen public land states, is declared one of the most gigantic engineering schemes in history, and is the result of 25 years of study of the water problems of California by Marshall.

ONE BIG DISTRICT

Marshall's plan recommends the creation of one great irrigation district in the entire state, to be known as the "Valley of California Irrigation District," through which the plan could be carried to completion in ten years at a cost of $600,000,000.

Marshall, in a comprehensive report, declares his plan is "California's greatest opportunity, making homes for 3,000,000 people and increasing its present value more than $6,000,000,000."

PROPOSITION OUTLINED

The outline of the main proposition, as given by Marshall in his report, is as follows:

"From a high dam to be built across the Sacramento river near Red Bluff water will be carried in large canals down each side of the Sacramento valley and thence up each side of the San Joaquin valley. These main canals will operate by gravity, siphons or pumps, or through tunnels, as may be necessary or expedient.

"On the main west side canal opposite San Francisco, a large supply will be diverted for the use of the San Francisco and Bay cities unit. The main east side canal will be twice dropped and twice again started at new and higher levels on the east side of the San Joaquin valley.

THIRD SYSTEM SEPARATE

"Separate in construction and operation from the two valley of California systems as above referred to, but necessarily co-operative in a state-wide sense, is a third system, outlined below under the heading "Los Angeles Unit." This system must always be dependent upon the Kern river, which will be diverted through a long tunnel for use in southern California. To offset the diversion of the Kern river waters from the San Joaquin valley, the Klamath river will be diverted below Klamath Falls and carried into the upper Sacramento river near Shasta Springs.

Sacramento Bids for Famed Opera Star

SACRAMENTO, Oct. 6.—An effort is being made to bring Geraldine Farrar, the noted opera singer, to Sacramento for the first annual Ad Masque ball and pageant of ads in the State Fair Agricultural building on the evening of November 1. A committee will visit San Francisco in an effort to secure the singer's services.

The Ad Masque rapidly is transforming itself into the big social event of the year. Leading men and women are buying up the boxes, and the seat sale indicates an attendance in excess of the 4000 seating capacity.

Through the courtesy of City Superintendent of Schools Charles C. Hughes, the William Land School Auditorium has been turned over to Mrs. L. C. Hunter, author of the Hallowe'en scenario and dance, the first part of the evening's program. Rehearsals with 500 girls have started under the direction of Miss Edna Farley.

Interest in the parade of ads still grows. Three department stores will have more than 1000 people in the parade.

Last Tribute Paid to Henry Swanson

SAN JOSE, Oct. 6.—Many friends of the late Henry Swanson gathered at the undertaking parlors of T. McNally S[illegible]ons yesterday to pay their last respects to the pioneer resident of this city.

The services were conducted by the Rev. A. M. LeVeau. Many beautiful flowers were sent by friends.

Mr. Swanson had been a resident of San Jose for thirty years and was prominent as a business and lodge man up to the time he became ill, about three months ago. He is survived by a widow, Mrs. Alice Swanson.

Contract is Let for University Building

CARSON CITY, Nev., Oct. 6.—The general contract for the new school of education building at the university has been awarded by the board of regents to Contractor E. K. Fowler of Reno. Work has already begun. This gives assurance that the new building, designed by Architect de Longchamps, will be ready for use at the opening of the next university

Four Names Mystery About Dead Stranger

REDDING, Oct. 6.—A stranger, aged 45, who was found dead in a room in the Alta House had four names, as far as the coroner's inquest was able to determine.

He registered the day before as George Lyle. A bill found in his pockets showed he had bought goods in Sacramento under the name of George Lee. A loggers' union card indicated his name might be William Acker. A bankbook showed that as William D. Noonan he once deposited money with the M[illegible]antile Trust Company in San Francisco.

Steel Plants Placed on Short Allowance

SAN JOSE, Oct. 6.—Plants in this city using sheet steel have already been placed on a short allowance, as a result of the nation-wide steel strike, and according to a statement made by managers of contracting firms using sheet steel may have to close down if the present strike is prolonged. The heavier steel products used here have not as yet shown any shortage.

Redwood to Form American Legion

REDWOOD CITY, Oct. 6.—Some night this week, the exact date to be set before tomorrow, a post of the American Legion will be organized in this city. More than twenty-five young men of this vicinity served during the war, and have returned to their homes here, so it is expected the post will be a large and prosperous one.

COUPLE WED.

PORT COSTA, Oct. 6.—At a quiet wedding in San Francisco on Friday, William J. Young and Miss Ann F. Russell of Port Costa were united in marriage. They are both well known young people of Port Costa and after a short honeymoon will return there to make their future home.

MARRIAGE LICENSES

MARTINUZ, Oct. 6.—Marriage licenses were issued here today as follows:

Paul Nezer, 30, San Francisco, and Mary Foppiano, 19, Santa Cruz.

Frank T. McCollum 33, and Clara M. Middleton, 35, both of Marysville.

Normal Girls Sing; Man Only Annoyed; Sends For Police

SAN JOSE, Oct. 6.—Complaining that a group of Normal School girls who live near him sing and talk loudly until late each night, preventing him from sleeping, H. S. Green, 530 South Fifth street, has appealed to the police to send an officer and make them be more quiet.

RICHMOND FACES TIEUP OF DOCKS

RICHMOND, Oct. 6.—Members of the Stevedores' Union that is unloading several ships at the municipal wharf, held an open meeting at Labor Temple, at which delegates from the Stevedores' Union of San Francisco were present to ask that the workers here go on strike in sympathy with their brother workmen in San Francisco.

John Murray, son of Mrs. M. E. Simpson of 728 Eleventh street, has recently returned from service as a boatman of the second class on the Manchuria.

After making sixteen trips with the ship during her days as a convoy during and after the war, he has returned to his old job at the Standard Oil, where his twin brothers are already working.

Dr. C. R. Blake has received a message from Red Bluff to the effect that his son Herbert, who is a mechanician in the aviation department of the forestry service, was quite badly injured when he jumped from his aeroplane to save falling in a clump of trees toward which the machine was making its descent from a trip on patrol duty.

Miss Myrtle Welch will be married at San Rafael to William J. Uelinger, an employee of the navy department on Mare Island. For the past year or more Miss Welch has been a yeomanette employed at the Mare Island navy yard, where she met her future husband. She formerly lived with her family at 322 Twentieth street, but during the past year Mr. and Mrs. Welsh have been making their home in San Rafael.

Pat Cummings and Pat Carroll are in city prison on charges of being drunk. It is alleged that they alighted at Richmond from a freight train last night and began to fight.

Joe Dye, 15 years old, who is alleged by the police to have stolen a row boat, was turned over to the juvenile authorities today on a charge of petty larceny.

E. R. Richey, Richmond switchman who lost an arm in the Oakland yards last May, has won his $4000 damage suit against the Southern Pacific.

WOMAN TAUGHT IN S. J. 12 YEARS; WORK IS FATAL

SAN JOSE, [illegible] 6.—After an illness exte[illegible] more than two years, [illegible] of a nervous breakdown, [illegible] Ruth Raymond, a school teacher of this city, is dead at her home here.

Miss Raymond was a teacher in the local schools for twelve years, and was, previous to that time a teacher in Porterville. She was a graduate of the Tulare high school and the San Jose Normal.

The late teacher is survived by her mother, Mrs. Jennie Raymond, and one brother, Probation Officer E. A. Raymond. Funeral services are being arranged today.

SAN JOSE NOTES

SAN JOSE, Oct. 6.—Officer McCarron yesterday arrested William Griffiths for reckless driving and operating a motor vehicle without an operator's license. He will appear in police court at 2 p. m. today.

Coroner Amos O. Williams has located at Webber, Kan., a sister of George Stillwell, the aged man who died from shock as the result of a fall some days ago.

The reopening of Miss Anna Crever's class in short story writing will be held today at 110 North Fifth street. Hour 2:30. All who desire to join the class are asked to be present.

The ministers' union of Santa Clara county held its annual meeting at the Y. M. C. A. this morning at 10:30. Election of officers and other items of important business were on the program.

Prune Harvest Over; Church Plans Fair

MORGAN HILL, Oct. 6.—The prune harvest is over except in the mountain orchards where some fruit still remains on the trees. A week or so more of favorable weather will, however, place all the prune crop out of danger.

St. Catherine's parish fair will be held November 20 to 22, and committees are already at work arranging the details of the affair.

I. F. Monell of Santa Cruz has purchased the J. M. Nelson ranch on Central avenue, and will soon remove with his wife to his new home.

Two-Day Search for Hunter's Body

OLYMPIA, Wash., Oct. 6.—The body of Marvian Washon, aged 17, was found in the Black Hills and brought to Olympia yesterday. Washon was killed by the accidental discharge of his rifle while hunting. Paul Brown, companion, remained with the body, while Carl Foote, another companion, came out for help. It required two days' search to find Foote and Washon's body again.

POSSE LOSES SLAYER WHO FLED PRISON

SAN JOSE, Oct. 6.—Reports from the district north of here late last night indicate that Henry J. Mueller, confessed murderer, who made a daring escape from the Santa Clara county jail last Thursday, has slipped through the cordon of Sheriff's deputies covering the northern end of the Santa Clara valley, or has turned south toward Los Gatos, where on the night of August 2 he shot William McDonald of San Francisco in a lonely canyon.

Mueller, a half-breed Cherokee Indian, would lose no time in supplying himself with firearms, according to local authorities.

Early yesterday a posse surrounded the ranch of Samuel Gogga following reports that the fugitive had attempted to break into the house.

Scores of sheriff's deputies and citizens have combed the miles of underbrush in this vicinity along Coyote and Guadalupe creeks during the last sixty hours, and exhausted numerous clews.

Pursuit turned last night toward the canyons south of Los Gatos, where Mueller said McDonald had secreted $700.

Cellmates of the fugitive, believed by officers to have assisted in aiding his escape, today admitted that Mueller entertained hope of recovering this money.

Scores of ranchers with which Mueller is said to have been acquainted are being visited by officers today.

That the fugitive would masquerade as a Mexican laborer and be assisted by ranch employees is considered probable.

In the absence of Sheriff George Lyle, the pursuit is being directed tonight by Deputy Sheriff Paul Arnerich.

MASS MEETING'S TOPIC IS 'HEALTH'

SAN LEANDRO, Oct. 6.—Mayor Pelton, acting upon the report and recommendations of Mrs. H. H. Bramhall, public health nurse, has issued invitations to a number of our citizens to meet with the city trustees at a special meeting called for the purpose of discussing health problems and with a view to organizing a public health center in San Leandro, as is being done throughout the county.

Dr. Richard A. Bolt, director of the Alameda county health center, will address the meeting. The meeting is to be held in the city hall, October 9, at 8 o'clock p. m.

The members of Hanna Institute, No. 68, Y. L. I., are making elaborate preparations for an informal dance to be given in St. Joseph's Hall on Saturday evening, November 8.

Following are the committees in charge of the affair:

Music—Misses Phyllis Powers and Madeline Duarte.

Punch—Misses Edith Boitano and Phyllis Powers.

Hall and printing—Misses Nell Hannan, Mamie Enos, Kate Williams.

Invitations—Misses Elda Sustar, Josephine Luiz, Nell Hannan, Edith Boitano, Anna Boitano, Gladys Madaria, Elena Federighi, Phyllis Keefe, Phyllis Powers, Rita Hodges, Marie Sampson, Mamie Hooley, Genevieve Douglas, Madeline Gonsalves, Kathryn McSweeney, Madeline Enos, Mae Sylva, Flossie Trombas, Mabel Garcia, Veronica Rafferty, Lois Calhoun.

A farewell party was tendered Mrs. Ralph Fickett (nee Mamie Enos Garcia) by her many friends last week at the home of Mr. and Mrs. Manuel Valance, on Hulf avenue. Mrs. Fickett will leave this month for China to join her husband, who preceded her there a few months ago.

Mrs. Mary Rose Coelho, pioneer resident of this section, 99 years of age, died at her home near San Lorenzo Junction last Thursday, September 25, following an illness of several months. For the past thirty-nine years she had made her home there. She was a native of the Azores Islands.

Innes dairy will soon become the property of Alameda county. The board of supervisors passed a resolution Monday to purchase this dairy comprising 20.50 acres, including the complete dairy equipment, for $22,500. The property adjoins that of the present county hospital site.

Cherry Camp, W. O. W., No. 184, of San Leandro, is planning a big time on its twenty-fifth anniversary, which will be Thursday evening, October 9.

Many Almonds Are Shipped at Oakley

OAKLEY, Oct. 6.—Crop shipments from the Oakley section have assumed large proportions of late, the output in all lines showing a bumper crop for the season.

According to John Trembath, secretary of the Eastern Contra Costa Almond association, three carloads of these nuts have been sent out this year. One consignment was to Pittsburg, one to Boston and the third to Los Angeles. Orders for two more have been received, one for Detroit and the other to Kansas City. These will be dispatched shortly.

Ninety carloads of grapes and twenty-six of tomatoes have been shipped from the local warehouse, which is a splendid record in that this is the first time that the shipping of vegetables has been attempted. The tomatoes commanded a price of from two to eight cents a pound in eastern markets and the grape men received $45 a ton for their prodcut

Y. M. C. A. to Vote for New Board

FLASHES FROM VALLEJO

Two Platoon Fire Plan Is Approved

VALLEJO, Oct. 6.—The board of directors of the new Industrial Y. M. C. A. are to be elected next Thursday evening at a meeting in the Social hall of the Naval "Y." on Santa Clara street. The following men have been nominated: R. L. Robertson, Fred Graff, J. J. Madigan, A. McDonald, J. Upchurch, W. H. Madren, Q. L. Spencer, Joseph Kern, G. S. Hale, P. F. Peterson, J. E. Godley, J. E. Hamlen, W. S. Pierce, S. M. Levee, Harry Gee, Pro. J. P. Utter, E. N. Sanders, G. L. Dennett, S. J. McKnight, R. F. O'Hara, L. S. Denius, W. J. Tormey, C. F. Hatch, W. A. Linn, M. H. Cilley, E. B. Hussey, G. B. Walster, L. I. Sweitzer, A. S. Brown, C. E. Ralston, C. B. Kress and G. R. Cadan.

Commissioner of Public Health and Safety G. A. Bergwall has announced that the two-platoon system is to be adopted for the Vallejo fire department. The change is the result of a recent tour made by the commissioner and Fire Chief D. J. Noonan. Under the new system the firemen will work shifts of ten hours, with time off to reduce the working days to eight hours. The commissioner has also decided in favor of purchasing a new motor triple-combination fire engine, combining pumping, hose and chemical all in one.

The case of R. J. R. Aden vs. C. E. Perry of the Perry Lumber Co., of this city, in which $10,000 is asked for alleged damages, will be opened in the Superior court before Superior Judge W. T. O'Donnell on Tuesday. The suit involves the Aden holdings on the local waterfront, which was formerly leased by the defendant, C. E. Perry, in the operation of the plant and yards of the Perry Lumber Co.

Because they believe that the bill on the Asiatic question "to limit immigration" introduced in the Senate by Senator Dillingham of Vermont, is dangerous, in that it does not provide for the exclusion of the yellow race, the local union of Boilermakers and Iron Shipbuilders and Helpers of America has adopted resolutions against the measure.

Rev. Father Barrett of the Ascension church left on Sunday for Detroit, where he will serve at the Triennial Convention of the Episcopal church.

C. W. Brown, C. W. Nelson, J. Bulger, F. Hutchinson, W. H. Forman, L. W. Fowler, C. Willis, J. Kay, J. G. Nevins, A. N. Trainor, E. V. Williams and George Weniger will represent Vallejo Lodge No. 669, B. P. O. E. at the California Elks' convention to be held at San Diego this week.

A four-inch water main is being installed at Vallejo Heights, with a view to providing an adequate fire protection for that part of the city.

The two platoon system is to be adopted by the local fire department. Under the new system the firemen will work straight shifts of ten hours with time off to reduce the working day to eight hours.

Word has been received here from Fairfield that Attorney Frank Powers of San Francisco, counsel for the Gillen estate in the southern improvement district of Vallejo, has filed with County Clerk G. Halliday a request for a restraining order against the city council of the city of Vallejo from the issuance of bonds against the property of the southern district for improvements.

Hayward to Vote $335,000 Bonds

Would Buy Water Plant and Park

HAYWARD, Oct. 6.—The trustees at the regular meeting Wednesday evening passed the Resolution of Intention to bond the Town of Hayward for the sum of $335,000 for the acquiring of a municipal water plant, repairing the outfall sewer, building a town hall on the plaza and buying Canyon Park. The four propositions will be voted on separately, so each one will not interfere with the other. The date of the election has been set for Tuesday, November 11, and the polls will be kept open from 6 a. m. until 6 p. m. The five precincts will be consolidated into two and the polling places will be the old Town Hall and Dank Hall. In the meantime the public will be informed by the board, through the press and meetings, the necessity of the town acquiring such municipal improvements.

CHURCH PARTY SUCCESS

The Garden Party held in aid of All Saints Church on Wednesday and Thursday of last week was an immense success, financially and socially. The grounds being brilliantly illuminated, and the booths decorated in the most artistic manner by the ladies in charge, the whole scene presented an appearance long to be remembered by those who were fortunate to be present. So great was the throng on the opening night of the fete that some of the booths were practically sold out, but the ladies in charge with commendable zeal and energy went to work the following day and had the booths fully stocked for the following night. Dinner was served to almost 200 people Wednesday evening, and was thoroughly enjoyed by all. Music was furnished on Wednesday evening by Frank Zambresky on a Star Phonograph, and on Thursday evening by an orchestra under the leadership of Thomas Dias.

The sum realized was over $800. The proceeds will be used in paying off a portion of the church debt.

The following list will show approximately the amount realized in each booth:

Candy booth, Mrs. Viery, $118.33, refreshment, Mrs. Schuman, $161.65; ice cream, Miss McKeever, $85; fancy booth, Mrs. Pereria $178.25, mystery, Mrs. Cooper, $120.72; delicatessen booth, Mrs. Bettercourt, $103.25; fish pond, Miss Mary Welch, $50; soda water, Mrs. Quirk, $15; donations, $13.

DEATH IS PROBED

Although Coroner Grant Miller probed quite deeply into the cause of death of Sylvera Alves, who fell into a septic tank of boiling water at the pickle works last Thursday evening and died eighteen hours later, the coroner's jury which sat on the case last Monday morning at the branch morgue on C street were unable to fix the blame. The jury's verdict was "accidental death."

The evidence introduced proved that the tank was covered with loose heavy boards, two layers laid criss cross but were not nailed. There was no warning or danger sign, according to the witnesses.

The loss of the father is a hard blow to the widow and five children, who have no other means of support.

FIREMEN PLAN BALL

At the last meeting of the Hayward Fire department Chief Riggs and his assistants started the ball rolling for its twenty-seventh annual masquerade ball which will take place at Native Sons' hall on Thanksgiving eve. As a starter the department donated $60 out of its treasury for prizes, the rest to be furnished by Hayward's merchants and business men. The following is a list of committees who will have the affair in charge:

Arrangements committee— M. G. Riggs, A. E. Manter, George Grindell, E. Manter, A. August.

Prize committee—A. J. LaCunha, John Riggs, F. Leonard, E. Kelsey, J. Vargas.

Printing committee—F. Pereria, A. O. Neudeck.

Reception committee—F. Lake, Joe Godell, J. Jensen, Wm. Heyer, J. Dobbel, L. Silva, George Luce, E. Manter, J. Carr, Joe Riggs.

George J. Jorsensen of Mt. Eden, died at the family home Saturday, of bronchial pneumonia. He was a native of Illinois, aged 37 years and leaves a widow and two children, Arthur and Ethel, besides a mother and three brothers.

BIRDS FILL WATER TANK WITH FISH

GARYFORD, Conn., Oct. 6.—Late last spring Bird Miller and Frank Coffin were fishing in Mud Creek. A kingfisher attracted their attention. They followed the bird and found its nest which contained two young ones. They removed them and brought them to the home of Mr. Coffin where they made a home for them in a large box.

In a few weeks the birds became very tame, flew around the village, perched upon the top of buildings and at night returned to the Coffin home.

A month ago the kingfishers began to visit the creek and would return with a fish in their talons. For the past three weeks the birds have carried their prey to the top of the water tank at the railroad depot.

A few days ago when the fireman on the local freight opened the spout at the tank to fill the tender of the locomotive with water he found that only a small stream was running. He climbed to the top of the tank and found it was full of water. He reported the trouble to Smith Hoyle, foreman of the section, who made an investigation. Hoyle discovered the tank was inhabited with live and dead fish. The water was run out of the tank, the fish removed, the tank refilled and a screen placed over the top of the opening. The birds had caught the fish and dropped them into the tank.

Hoyle says there was a bushel of bullheads in the water spout.

If you saw it in The TRIBUNE, tell them so. Thank you.

LOBSTER WINS IN LAW TANGLE

REDONDO BEACH, Oct. 6.—While a markedly alive lobster disported about the courtroom of Justice Browning and made strong protest against being marked "Exhibit A," G. Gensen of this city was arraigned on a charge of violating the state fish and game laws.

Gensen, while fishing from Pier No. 1, hooked a lobster and telephoned to police headquarters to know whether he might land the prize, this being closed season on the sea food. Before he returned, E. L. Murdock, a deputy of the state fish and game commission, was on the spot and arrested Gensen.

The two men and the lobster, weighing 12 1-2 pounds, proceeded to court, where the case was dismissed with instructions that the lobster be returned to the ocean.

Bridegroom "Lost, Strayed or Stolen"

CINCINNATI, Ohio, Oct. 6.—Shortly after a double wedding had taken place at the home of Misses Cora and Alice Brown, in this city, in which both girls were the principal actors, a strange woman deeply agitated appeared upon the scene and talked in excited whispers to George Volker, 26, brakeman, of Hull, Ill., who had just become the husband of the older sister, Cora.

Volker, without any explanation, left the house in company with the mysterious caller and has not been seen or heard from since. The heartbroken bride has appealed to the police in an effort to locate her newly acquired husband.

STORE IS BURNED; FAMILY RESCUED

SAN LEANDRO, Oct. 6.—While flames were enveloping the store of Tony Ramos, on the outskirts of town early this morning, Ramos and his wife and several children slept. They would likely have been victims of the flames had not neighbors, noticing the fire, rushed into the store and aroused them. The store was completely destroyed at a loss of $3500.

The store is just outside town. The fire department was powerless for lack of water. The building is owned by J. H. Garcia.

Fire destroyed the tankhouse and another outhouse of the San Lorenzo hotel Saturday night at a loss of $1500. It required the combined efforts of the San Leandro and the San Lorenzo fire departments to save the hotel. The destroyed property belongs to James Franszen, who conducts the hotel.

TRIAL NEXT WEEK IN WILL CONTEST

MARTINEZ, Oct. 6.—The contest brought to break the will of the late Frank P. Munson, former prominent Concord resident, will come to trial before a jury in Judge R. H. Latimer's court Tuesday, October 14. The case will be submitted to a jury for decision.

The case is of keen interest due to the prominence of the people involved in the action. Under the terms of the will the property, valued at about $100,000, was equally divided between eight relatives, including Dr. Eldenmuller, of Concord, his brother, the Redmond family of San Jose and others.

A sister, Mrs. Florence Noyes, of Concord, was omitted from the will a statement being contained therein that she had already been sufficiently provided for. The will, however, gave to the two sons of Mrs. Noyes an eighth share each.

Mrs. Noyes and one of the Redmond heirs are bringing the contest. They are represented by Attorneys T. D. Johnston, of Martinez and Arthur Free, of San Jose. The other heirs are represented by Attorneys Rodgers and Bray, of Martinez.

MARE ISLAND

VALLEJO, Oct. 6.—The battleship Nebraska will be given a berth at the Mare Island seawall Monday so that the station mechanics can start her badly needed repairs. It is said that the ship will remain at the wall for at least three months and during that time her boilers will be removed so that new tubes can be installed.

Rear Admiral Spencer Wood has transferred his flag from the Chicago to the cruiser Minneapolis which vessel is moored in Carquinez straits.

Mare Island officers state that it is possible that the battleship California may not be launched until some time in December due to the fact that repairs on the auxiliary ships as well as men-of-war at the plant have been given the preference.

Radiograms received at Mare Island from San Diego conveyed the news that the champion destroyer Ward and three other ships of her type will arrive at the local station on the 15th for docking and repairs.

A. F. Petterson, well known Mare Island shipfitter, and Marie Miggini, also of this city, were married Saturday afternoon by Justice of the Peace J. A. Browne. Mrs. A. Weir and Rev. Petterson were witnesses. The newlyweds will make their home here in the future.

Ensign B. F. Stanley has been detached from duty at Mare Island and will leave shortly for Pearl Harbor, P. I.

HEADS STUDENTS

MARTINEZ, Oct. 6.—John P. Digardi, president of the student body of Alhambra Union High school, was elected president of the Contra Costa County High School league at a meeting of that body held here this morning. This is the first meeting of the league for the present school year.

Other officers chosen include Clarence Williams, Concord, vice-president; Blanch Lewis, Crockett, treasurer, and Albert Jones Antioch, secretary.

VERNON COMES FROM BEHIND TO WIN COAST LEAGUE FLAG

OAKS CLOSE THE SEASON WITH A BURST OF SPEED AND FINISH AHEAD OF THE SEALS

ANGELS FALTER IN FINAL DASH FOR SEASON'S HONORS

Buz Arlett Does the Iron-Man Act and Wins Last Pair of Games for the Oaks

By BOB SHAND.

The Vernon Tigers and the Oaks shared the honors in the closing week of the Pacific Coast league season. The Tigers came from nowhere and nosed out the Angels for the bunting while the Oaks closed with such a rush that they finished ahead of the Seals. Three weeks ago when the Tigers had to face the Bees in two straight series and then meet the Angels while the Seraphic crew had a couple of sap series nobody gave Vernon a tumble. A vast majority of the fans wanted to see the Tigers win out but they could not see the chances of the Essick crew at all. Opening the series against the Angels the Tigers looked like ten to one shots but by a magnificent burst of speed they came from behind and won the flag. The pennant was cinched in the first game of yesterday's double header which the new champs took three to two. The second was also taken by Vernon. It went six innings and the Tigers were leading six to three when a cushion battle stopped the proceedings. Gameness and high grade pitching won out for the Vernonites and Fatty Arbuckle has the distinction of winning a pennant in his first year in baseball.

And let's not forget our Oaks. A month ago Doc Strub of the Seals and Cal. Ewing of the Oaks got into a friendly argument over the relative ability of their athletes. Cal. offered to bet Strub a dinner for the gang that the Oaks would finish ahead of the Seals. The Doc is a good sport and at first did not want to take the bet. He reminded the Oakland magnates that the Seals right then were six and a half games in front of the Oaks and the betting ought to be about five to one. Ewing proved a gamester and insisted on making the bet at evens. It was a great joke among the San Francisco fans but he who gets the best giggle does his gigging last. J. Cal. somewhere up in the wilds of Colusa is giggling a giggleful today. The Oaks had to take five out of seven to make good on Cal.'s bet and that is exactly what they did. They took a pair of combats in the final program yesterday and when the invitations are being sent out for the banquet it is to be hoped that Buz Arlett will not be overlooked. Buz pulled the iron man act yesterday and won both games.

A big delegation of fans reported on the job at the local yard yesterday morning to give the boys a final once-over and they saw some heavy hitting. Eddie Herr, keeper of the Bees, tossed a crazy quilt line-up into the game with a pitcher in the outfield and an outfielder on third base but the way young Mr. Arlett pitched Herr could not have won the game with his full strength. Arlett finished the season a she should have pitched all summer. He is a bear of a pitcher when he takes the game seriously, in fact had Buz started a little earlier this year he would have gone up to the big brush. He was the best looking chucker in the whole P. C. L. in the last few weeks and it is a cinch that some of the major league scouts have been put Jerry to the Fitchburg flinger. Spider Baum was the victim of the Oaks in the morning but the Spider was not altogether to blame for the nine runs that crossed the platter. He got some terrible support. Bill Rumler, trying to play third base kicked in with three boots and Shacker Maggert let one get away from him in center field. Smith in left also made a wild chuck that helped a run over.

A play that none of the athletes ever saw before came up in the A. M. Fracas. With Louie Guisto on third base, Sammy Bohne lifted a dinky pop foul to Tun Spencer AND GUISTO SCORED AFTER THE CATCH. You can't beat that kind of baseball. Of course Spider Baum should have covered the plate but the Spider was too intent on sinking his molars into a plug of the best chawin' and he was standing in the pitcher's box when Spencer pulled a Heinie Zimmerman and tried to beat Guisto to the plate. Scoring on a pop foul twenty feet from the plate is something new in baseball. Bill Rumler dealt many a laugh by his third basing. He knocked down everything that came his way but had a terrible time fielding the ball and a worse time getting it over to first. Once he almost tore Sheely's arm off with a toss like a rocket.

The boys were paid off after the morning game and will scatter at once. The Arlett boys, Buz and Pop, will go back to their old jobs with a local hardware company and will deliver some high grade hardware promptly this winter. Honus Mitze, Billy Lane, Ray Kremer, Cy Falkenberg, Carl Holling and Harry Krause will remain here during the winter. Denny Willie and Claude Cooper pulled out last night for Los Angeles, en route to Texas, where Willie has some oil lands. After looking over the property and seeing that the town pump is in working order the pair will return to Los Angeles and winter there. Hack Miller is watching his walnuts grow at Walnut Creek and Rod Murphy will spend some of his time on his ranchette at the same place and will also grab himself a regular job at Crockett. Denny Gearin leaves today for Providence, R. I., and Roy Grover will head for his home town, Seattle. Foreman Del Howard will be off for his ranch at Paso Robles in a few days and Secretary Herbie McFarlin will remain on the job all winter at baseball headquarters.

Next January there will be chatter about the probable training grounds of the Oaks and then the team will train at home. In February there will be a lot of ink spilled about new players and the prospects of the Oaks. In March there will be a world of talk about the Oaks being rebuilt and the first week in April there will be a luncheon and parade and everything and the spellbinders will do the same old spellbinding and the same old promises will be made that the Oaks will be right up there all season. And in the meantime GANGWAY FOR THE BUSHERS AND THE TRIBUNE'S MIDWINTER LEAGUES. THEY'LL BE OFF NEXT SUNDAY.

TOOTS AND CASPER - by Murphy

A FUDGE PARTY ISN'T CASPER'S IDEA OF A DINNER

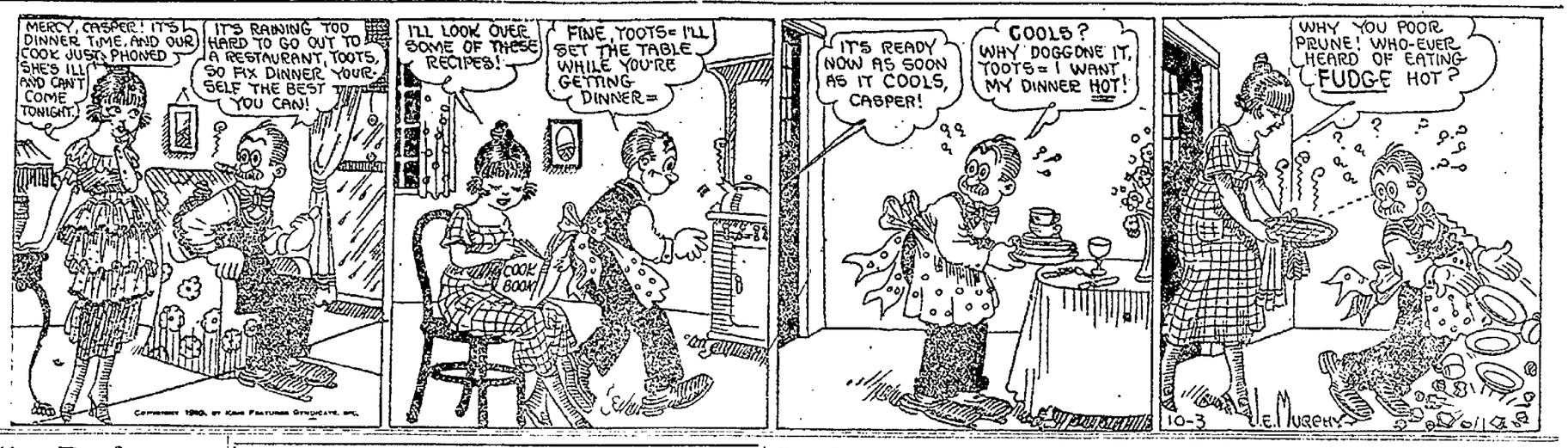

Elks Defeat Tractors in Fast Contest

By MAURY PESSANO.

"Babe" Hollis, pitcher for the Richmond Elks was at his best yesterday afternoon at Richmond and all that the C. L. Best Tractors could do with his assortment of shoots was to lace out four hits which netted them one run, while the Elks were able to cross the plate enough to give them a 6 to 1 win over the San Leandro boys. Although the crowd was not up to expectation the fans who turned out to see the Tractors and Elks in their fourth meeting saw a good game of ball after the fatal third inning for Gillespie. The young right hander who will pitch the opening game for the Tractors against the Oakland Natives in the Oakland TRIBUNE league, had a little tough luck in this inning. His teammates failed to back him with the proper support. Gillespie worked in good form throughout the nine innings and was only touched for a total of seven hits. When Johnny can hold a hard hitting bunch of boys like the Elks to seven hits he is due a lot of credit. On the other hand Babe Hollis pitched in his old time form and had Tractors in check from the first inning on. The boys behind him played in grand style. The one error made by Friene proved fatal to Hollis for after Lee Waymire had reached first base on Friene's boot he scored on a walk and hit. The four hits off Babe were scattered in three innings.

BAD THROW TO THE PLATE LETS IN ELKS' RUN.

The Richmond boys opened the game with a tally on a walk, a steal, an error and an out, and came right back after the Tractors went out in order in their half of the second to score another. A bad throw at the plate by Husky Cardoza gave the Elks their second. Friene opened the inning with a hard smash to right for three bags. Ralph Croll was out on an easy tap to Clothier. Schwake hit one to Cardoza who had plenty of time to make the throw at the plate, but his heave was too wide for Alameda to head off. Smith scoring in from third. Schwake was caught off first, and Babe Hollis lifted a fly to Mulcahy. The first hit off Hollis was in the third inning by Gillespie who singled after Alameda had whiffed. Clothier skyed Gillespie along but Christensen could not drive out the blow in the pinch. In the next inning the Elks cinched the game when they scored four runs on three hits and a couple of boots. Smith singled to left. Chick Hawks laid down a bunt and was safe at first when Danzig dropped the throw from Gillespie. Tidell hit to Cardoza, and Smith scored. Chick Autrey doubled to right scoring two, but was trapped off the bag, when Charley Friene was safe on a fielder's choice. Ralph Croll followed with another double sending Friene to third, Friene scored when Mulcahy fumbled the ball. After this inning the Elks were having their trouble in finding what Gillespie had on the pill. The Tractors' hurler held them safe. Two hits were all that the Elks got off Johnny after his trouble in the third. Babe Hollis was also chucking some grand ball. The Tractors made the only run of the game in the fourth when Friene's error proved costly. From this inning on the fans gazed on a real pitchers battle between two right handers both stars of the game. A fast double play by the Tractors in the seventh helped Gillespie. Swede Tidell played a fine fielding game in left, as did Artie Schmpff for the Tractors in right field. The score:

C. L. BEST TRACTORS.

	AB	R	H	PO	A	E
Clothier, 2b	4	0	0	1	2	0
Christensen, lf	3	0	0	1	0	0
Cardoza, s	4	0	0	1	6	1
Mulcahy, cf	4	0	1	1	0	1
Danzig, 1b	4	0	1	12	0	1
Waymire, 3b	4	1	0	2	1	1
Schmpff, rf	3	0	0	2	0	0
Alameda, c	3	0	1	7	1	0
Gillespie, p	3	0	1	0	2	0
Totals	31	1	4	27	14	4

RICHMOND ELKS

	AB	R	H	PO	A	E
Burns, rf	4	0	1	0	0	0
Smith, 2b	3	2	1	2	0	0
Hawks, cf	4	1	0	2	0	0
Tidell, lf	4	1	0	3	0	0
Autrey, 1b	4	0	1	9	0	0
Friene, 3b	3	2	1	2	0	1
Croll, s	4	0	1	1	1	0
Schwake, c	3	0	1	7	0	0
Hollis, p	3	0	1	0	2	0
Totals	32	6	7	27	3	1

Summary: Stolen bases—Smith, Hawks 2 (Elks 3). Three base hit—Friene. Two base hits—Autrey, Croll. Left on bases—Elks 3, Tractors 6. Sacrifice Hits—Clothier. First base on balls—Off Hollis 1, off Gillespie 2. Struck out—By Hollis 6, by Gillespie 1. Double plays—Waymire to Danzig. Time of game—1:30. Umpires—Croter and Nissen.

BECAUSE IT CANNOT BE PLAYED ON MUDDY FIELD BASEBALL IS NOT SPORT

By TAD.

CHICAGO, Oct. 6.—Mrs. O'Leary's cow gave Chicago its first kick, but that was only a love tap to what Pat Moran did to it.

The joint is simply dead from the neck up today.

The windy city is winded.

Alibis have worn out three wires and "yes men" are cheap as bar glasses.

Rube Goldberg insists that baseball is not a sport. He says that $50,000 horses race in the mud, millionaire football players do the football thing in the mud and he can't understand why baseball players with plenty of brawn and little brain, can't perform on a soggy field.

Heine Groh and Eddie Roush, leading hitters in the National League, have made one hit apiece so far in the world's series.

All of which goes to prove that the Dangerous Dan McGrews of the season are Charlie Saps in a world's series.

Two million dictionaries were sold in Chicago Saturday night. Sox rooters were looking for "sympathy."

Ah, but things were blue here yesterday. All imitating the sky.

There isn't a kick in the joint.

If Cicotte was a one-armed pitcher he might have won Saturday's game.

His left paw was the cause of two errors that lost the game.

The hard-boiled egg championship has been handed to Cincinnati.

With three games under the belt they are still asking for odds.

Joe Tinker says Cicotte's arm was so bad he could not wash the back of his neck. Yet Gleason sent him in twice.

Where Gleason gets this sacrifice stuff is a mystery to local fans.

Poor old Uncle Tom Felsch is the goat of the pastime. He had to sacrifice five times already.

If Hap could not break away with the old willow we might be able to analyze the dope, but as a real socker he can't get the sacrifice thing and neither can the fans.

A prominent New York broker wires Joe Heinman, the Cincinnati ball hound, telling him that there are still twenty thousand berries that the Sox will beat the Reds.

Those Red rooters are sure a bunch of spendthrifts.

You tell them they are. Jimmy Ring, the new hero, got the gate from C. Ebbetts, of Brooklyn, and had the skids under him here a few weeks ago.

He got the gate in Brooklyn and will grab the gate receipts here.

Uncle Tom Felsch got his first hit of the series Saturday.

He reminds one of Frank Moran. He only hits once in a while, but when he hits, he hits.

Strike Not to Stop Simpson's Boxing Show

One change has been made necessary in the boxing card billed for the Auditorium tomorrow night. Young Fitzsimmons is out of town and will be unable to box Charlie Lee, the Sacramento Chinese featherweight, but Johnny Ortega, who has been doing nice work at Dreamland rink has been substituted. The rest of the battlers are training and just rarin' to go.

Jack Thompson, the big colored heavyweight who meets Tom Cowler in the main event wound up his training at Wixson's yesterday and Manager Charlie Swinehart pronounced his meal ticket in the best condition he has been in since he came to the Coast. Swinehart is predicting a win for Cowler tomorrow night even though the wiseheimers on Broadway are stringing with the white boy. Thompson showed great ability in his three starts here. He did not create any excitement by his punching ability but he boxed rings around Jeff Clarke and practically held Willie Meehan even in four rounds. There was always a suspicion in the minds of the fans that Big Jack was pulling his punches but as there was no reason for him pulling stuff like this Charlie Swinehart's statement that that was the way Thompson always fought will have to be accepted as the goods.

FIRST START HERE.

This will be Cowler's first start here. The big Englishman has just returned from Mexico where he stopped fifteen rounds to a draw with Jack Johnson. The ex-champ wanted Tom to repeat and step another even battle but Cowler is against the faking stuff and would not be a party to the transaction. That's why he is here. Cowler could have picked up a nice piece of change by either taking a flop to the Johnson person or stepping a few exhibition rounds but Cowler is not that kind of a fighter. He is on the up and up and dares anyone to show a single blot on his escutcheon.

DUFFY VS. FOWLER.

Jimmy Duffy and Monk Fowler tangle in the special event and the fur is going to fly here. Fowler is a tough bird for any of the lightweights to beat. He handed Jimmy Marshall a nice lashing last week and Marshall was good enough to hold Allie Nack even. The balance of the card follows: Charlie Lee vs. Johnny Ortega; Jack Davis vs. Al. Grunan; Johnny Nunes vs. Harry Reidy; Bud Atkins vs. Frank McCann; Jack Meyers vs. Jimmy Rizzo.

The car strike is not expected to hurt the attendance and Promoter Tommy Simpson announced last night that the show would take place strike or no strike.

New Owner Pleased With Boldt Harry in His First Run

Gold Harry Aerolite running for his new owner, Richie Landucci, for the first time, won the free-for-all harness race of the program staged at Golden Gate park stadium yesterday afternoon under the auspices of the San Francisco Harness and Driving club. The results of the races follow:

2:18 pace—

Brutus (M. M. Bates)	1	1	1
Blue Bird (J. Gilmore)	3	2	2
Harold K. (J. T. Johnson)	2	3	3
Jewell Hall (J. B. Dixon)	4	4	4

Time—1:54, 1:57½, 1:52.

2:20 trot—

Eureka (W. J. Kenney)	2	1	1
Albany (K. F. Silva)	1	2	2
Edna S. (J. Bacigalupi)	2	3	*

Time—1:42½, 1:47, 1:51.

*Withdrawn.

Free-for-all pace—

Bold Harry (R. Landucci)	5	1	1	1
Shorty (R. Kohoe)	1	2	2	2
Little Jack (K. F. Silva)	3	3	4	4
Mabel Dillon (B. Cohn)	2	4	3	3
Seventh Son (F. H. Metz)	4	5	5	5

Time—1:44½, 1:44, 1:42½, 1:43½.

Swim Fans Are Given a Treat By Norman Ross

By DOUG MONTELL.

At Neptune Beach yesterday afternoon Norman Ross, the Big Moose, was the stellar attraction in two handicap events, the 100 and 500 yard races. The former Olympian was swimming in wonderful form and appears in excellent shape for the Honolulu races, to which he is now on his way under the colors of the Illinois Athletic club.

Ross moved down the 100-yard straightaway yesterday in :56 flat with Snook Norris leading the pace for the first 60 yards on a drive handicap. The Alameda boy forced the Moose to open up to take the lead, which he did shortly after half way, finishing in easy fashion.

In the 500-yard handicap Al Stoll, the native black boy in captivity at the Beach in the role of Backstroke King, during his odd moments, was given a lead of 100 yards on Ross, which proved too much for the Big L. A. C. man to overcome. Stoll leading at the finish by 40 yards. Ross' time over the 500-yard course was 6:27, which is moving right along in the Alameda tank.

Norman Ross Will Be Seen in Tank at Stanford Univ.

STANFORD UNIVERSITY, Oct. 6.—Norman Ross, champion middle-distance swimmer of the world, has been engaged for an exhibition swim in the Stanford tank. Ross, according to Swimming Coach Ernie Bransten, who has arranged the appearance, will appear in competition with Stanford mermen in the interclass meet to be held either Wednesday or Friday afternoon. Ross was a member of the Cardinal swimming squad in 1916, when he entered the university.

'Stubby' Kruger Of St. Mary's Wins Gate Swim

The third annual Golden Gate swim for men which was held yesterday, failed to result in the breaking of any records, although it was a perfect day for the event. Harold "Stubby" Kruger of St. Mary's college of this city was first to finish, but his time was nothing near the record. A strong incoming tide carried Kruger and the other fifty starters out of their intended course. Kruger finished well in the lead, his time being 27 minutes, 39 2-5 seconds.

Sixty of the sixty-five entrants were on the scene when the start signal was given, but only fifty-one hit the water. Reginald Goldwater, star of the Neptune club of Stockton, found the water too chilly and quit within 200 feet of the finish. The results:

Finish—Name.	Club.	Time.
1st—Stubby Kruger,	St. Mary's College	27:39 2-5
2d—Jimmie M'Intosh,	U. S. N. Air Station, San Diego	30:50
3d—Charles Shields,	San Diego Rowing club	31:20
4th—George Schroth,	Oakland A. C.	33:11
5th—Cliff Stone,	Santa Cruz	37:52 1-5
6th—Chas. Morehouse,	South End Rowing club	37:47
7th—Leo Purcell,	Oak. A. C.	38:20
8th—Paul Sockena,	Tulloh, Alameda Neptune club	38:47
9th—Charlie O'Brien,	Olympic club	40:27
10th—Geo. Bond,	Olympic Club	42:05
11th—Lenny Smith,	Ariels	42:38
12th—Noble Heuter,	Olympic club	42:52
13th—Henry F. Mills,	Stanford university	43:50
14th—Paul Kohnecke,	Beach Combers	43:55
15th—Bobby Beck,	Alameda Neptune	44:50
16th—Harry G. Heigoth,	Dolphins	45:00
17th—Clarence Roper,	Olympic club	46:01
18th—John Henry Ankele Jr.,	unattached	48:01
19th—Eddie Roper,	Alameda Neptune	49:22
20th—E. Moran,	Alameda, unattached	49:52
21st—M. Pistolesi,	Alameda Neptune	49:58
22d—George Sanford,	Olympic club	53:14
23d—Umberto Rovere,	Unione Sportive	54:06
24th—Charles Hoffman,	unattached	55:06
25th—Geo. J. Eisert,	unattached	56:42
26th—J. E. Jorden,	Ariels	59:14

Crockett Team is Held to Six Hits by Bert 'Smiles' Cole

Tom Cahalan's Crockett Sugarites traveled to Vallejo and were handed a 7-to-2 defeat by the Mare Island Shipbuilders. Bert "Smiles" Cole was in wonderful form and held the Sugarites to six scattered hits, one a homer by Chris Mahoney. Hamilton of the Shipbuilders hit one over the left field fence at Beach park for a homer. Hal Shepherd started for the Sugarites but was forced to retire and let James do the pitching. It is now fifty-fifty in the series between the two teams, and a fifth game will be played in the near future. The score:

CROCKETT

	AB	R	H	PO	A	E
Hollander, 3b	4	0	0	2	5	1
Leard, 2b	3	0	1	1	3	1
Silva, lf	4	0	1	2	0	0
Easterly, 1b	4	0	1	7	1	0
Allen, rf	3	0	0	1	0	0
Mahoney, cf	4	1	1	1	0	0
Church, s	4	0	0	1	2	1
Ehehrer, c	3	1	0	7	0	1
Shepperd, p	3	0	1	1	4	0
Zinke, rf	1	0	0	0	0	0
James, p	1	0	1	0	0	0
Totals	34	2	6	24	15	3

M. F. SHIPBUILDERS

	AB	R	H	PO	A	E
Harrigan, cf	3	1	0	0	0	0
Christensen, 2b	3	1	1	2	0	0
Armstrong, 3b	2	1	1	1	3	0
Fitzsimons, s	3	1	0	2	6	0
Hamilton, lf	3	1	1	2	0	0
Locker, 1b	4	0	1	12	0	0
Culver, rf	2	0	0	2	0	0
Prolette, c	3	1	1	6	0	0
Cole, p	3	0	0	0	2	0
Totals	29	7	5	27	15	2

Zinke batted for Allen in eighth.

Summary: Seven runs 5 hits, 2 errors, 2 at bat off Shepperd in 8 innings. Home runs—Hamilton, Mahoney. Sacrifice hits—Prolette, Cole. First base on balls—Off Shepperd 6, off Cole 2. Struck out—By Shepperd 2, by Cole 4, by James 2. Hit by pitcher—Hollander. Earned runs—Crockett 2, S. F. 2. Double plays—Shepperd to Hollander to Easterly. Left on bases—Crockett 8, S. F. 6. Time of game—1:20. Umpires—Woods and Warick.

TAGGING THE BASES

The Seals broke even on their double-header with the Portland Beavers at Portland, but they had given up fifth place to the Oaks before going in to the second contest, as the Beavers won the first by a 4 to 1 score.

Indian Smith was picked to win the first one for the Seals and tried to make good by pitching a six-hit game. But an error by himself and others by Schick and Cheney lost him the game. Sutherland is the pitcher that is responsible for the Seals being below the Oaks, as he pitched the first game for the Beavers and kept eight hits well scattered. The Beavers made three of the runs in the second inning.

The Seals had to stage a three-run ninth inning rally to win the second game which ended a 7 to 5 score. They ourped Penner and Jones for eleven hits, while "Lefty" Schwartz, former Beaver, made good in his tryout with the Seals. He was bumped for nine hits, but pitched a heady game.

Bill Piercy pitched a five-hit game to beat Seattle in the second contest.

Johnny Mitchell, the little shortstop of the Vernon Tigers, should be crowned as the hero of the game by which Vernon won the pennant. In the sixth inning he leaped high into the air and speared a wild heave by Eddington. Ellis had reached third on the throw and was started for home when Mitchell made the stab. Ellis saw Mitchell catch the ball and made an effort to get back to the bag, but it was too late and the game ended right there.

Seattle and Sacramento broke even on their double-header, the Seattle boys winning the first game 7 to 2, and Sacramento the second 2 to 1. Prough and Larkin were the Sacramento hurlers to get bumped for 13 hits in the first game, while Baker Reiger of the Sox took things easy.

Pacific Coast League

STANDING OF THE CLUBS.

	Won.	Lost.	Pct.
Vernon	111	70	.613
Los Angeles	108	72	.600
Salt Lake	88	83	.511
Sacramento	85	83	.506
Oakland	86	96	.472
San Francisco	81	91	.471
Portland	78	96	.448
Seattle	62	108	.361

HOW THE SERIES ENDED.

Oakland 5, Salt Lake 2.
Vernon 6, Los Angeles 1.
Seattle 2, Sacramento 2.
Portland 4, San Francisco 1.

RESULTS OF FINAL GAME.

Vernon 3, Los Angeles 2 (first game); Vernon 6, Los Angeles 3 (called in sixth on account of disturbance on grounds).

Oakland 9, Salt Lake 2 (first game); Oakland 7, Salt Lake 2 (second game).

Seattle 7, Sacramento 2 (first game); Sacramento 3, Seattle 1 (second game).

Portland 4, San Francisco 1 (first game); San Francisco 7, Portland 5 (10 innings, second game).

SAM CRAWFORD NOSES OUT RUMLER FOR P.C.L. BATTING CROWN

BILLY LANE OF THE OAKS BEST STEALER AND IS SECOND IN SCORING OF RUNS

Fraction of Point Lets Sam on Top

Oakland Pitchers Showed Too Much Class for Bill Rumler.

By EDDIE MURPHY

Today the Los Angeles players are probably feeling sick over the way that the Vernon Tigers nosed them out of the pennant, but there is one member of that team that should not fret in the least, and that is Sam "Wahoo" Crawford, veteran outfielder. Sam has nosed out Bill Rumler, the Salt Lake outfielder, for the Pacific Coast League batting crown, and old-time followers of the doings in the Coast League will tell you that Sam won the greatest argument ever put up for the hitting championship by two players. It was necessary to figure the hitting averages of the two players down to the fractions and when the job was completed. Crawford had an average of .3459 against .3546 for Rumler.

Crawford can deliver thanks to the Oakland pitchers for helping him over the top, as it was against the Oakland pitching last week that Rumler took one of his few and fatal slumps. Bill lost four points because the Oaks' pitchers mixed them too much for him. Rumler was leading Crawford last week and had he only been able to hold the same average, he would be leading today, as the Vernon pitchers forced Crawford to fall off a couple of points. The averages being published today include yesterday's and all other games played in the Coast league. Other papers will issue them later in the week, and there is a chance that someone will have Rumler leading the league maybe through failure to cut two hits off Rumler's record that he was credited with, due to a second publication of a Seal-Bee game box score. The average published on this page today may also differ with others for the Seals and Oaks. It was also necessary to subtract hits from some of hose players for a protested game that was played over when the Oaks and Seals played their last series.

Wilie and Cooper Hit Ball Hard for Oaks

There are nineteen players who might be considered regular that finished with an average of .300 or better. "Hack" Miller of the Oaks is listed next to Bill Rumler, but Bobby Meusel of Vernon has the claim to third place, as Hack has been in less than a third the number of games that Meusel has. Ernie Johnson is next to Meusel and then comes Denny Wilie as the first Oak regular. Denny finished with an average of .324. Justin Fitzgerald is the best for the Seals with .316, the same that he had the last publication of averages.

Maybe if the Angels would have hung on to Claude Cooper, now of the Oaks, they would have finished ahead of the Tigers in the race. Cooper walloped the pill for a .311 mark and will be a fine fixture for the Oaks next season, provided he is not grabbed by some big league club.

Dude Koerner of the Seals was out of the .300 class last week but managed to break back into it, being last of the regulars in the select society.

Billy Lane Among Most Valued Men in League

Little Billy Lane will have to be classed as the most valuable man to the Oaks during the season. Billy led in stolen bases with sixty, while Ernie Johnson was second with 52. Then Billy was right on the trail of Wade Killefer for top honors in run scoring. Killefer scored 124 runs against 123 by Billy Lane, Chester Chadbourne and Johnny Mitchell of Vernon were tied for third with 122 each. The Angels let another good man get away from him when they told Maury Schick to the Seals. Schick hit the pill for .278, but was fifth among the run-makers of the league. He scored 113 times. He was also well up among the leading base stealers.

Earl Sheely of Salt Lake hit 29 homers, but Rumler and Crawford might be classed the best long-distance swatters as they are far ahead of Sheely in hitting triples and doubles. Most of the honors by Sheely were made at Salt Lake.

The leaders in different departments follow:

BASE STEALERS.

Lane 60, Johnson 52, Pinelli 48, Bohne, Blue and Eldred 41, Fitzgerald, J. Mitchell and McGaffigan 40, Maggert 39.

RUN MAKERS.

Killefer 124, Lane 123, J. Mitchell and Chadbourne 122, Schick 113, Fitzgerald and Eldred 109.

SACRIFICE HITS.

Fabrique 48, Chalbourne 45, Middleton 39, Corhan 36, Borton 33, Kenworthy 31, Westerzil 30.

HOME RUNS.

Sheely 29, Rumler 16, Crawford 14, Meusel 13, Borton 12, Koerner and Compton 10.

THREE-BASE HITS.

Fournier 17, Crawford and Rumler 15, Eddington 14, Fitzgerald, Meusel and Walsh 13.

TWO-BASE HITS.

Rumler 43, Crawford 40, Johnson 38, Maggert and Griggs 37, Blue 36, Bohne Meusal and Fournier 35, Wille Siglin and Koerner 33.

St. Mary's Football Team Easily Wins From St. Ignatius

The football team of St. Ignatius University was swamped by the team of St. Mary's College when the pair clashed at Ewing Field in San Francisco yesterday afternoon. The Oak and Collegians won by a 40 to 0 score, scoring seven in the first quarter on a goal by Kuahoane and a touchdown by Joe Norris. The second quarter brought 20 more points for St. Mary's. The work of Norris, Kuakane and Hogan featured in piling up the large score.

St. Ignatius managed to hold the local boys scoreless in the third period, but the last was almost another walkover for St. Mary's. The lineups:

St. Ignatius—Argyle, L. E.; Hallinan, Dormiack, L. T.; Haypin, L. G.; McCloskey, center; Cosgrove, R. G.; Johnson, R. T.; N. Maroevich, R. E.; Duffey, quarter; Larrecou, L. H.; Williamson, R. H.; J. Maroevich, fullback.

St. Mary's—Snow, L. E.; Hogan, Scobel, L. T.; Hemple, L. G.; Ferdel, Mach, center; Muldoon, R. G.; Shandling, R. T.; Medlin, R. E.; Correa, quarter; Kanhone, L. H.; Norris, R. H.; Hadley, Williams, full-back.

Officials—Kearns, referee; Rosenthal, umpire; Church, head linesman; Ferguson, timekeeper.

PERCY AND FERDIE---Income Tax Dodgers Have Nothing on Them - - - -

By H. A. MacGILL
Creator of the Hall-Room Boys.

HERE ARE BATTING AVERAGES FOR PACIFIC COAST LEAGUE INCLUDING YESTERDAY'S GAMES

	G.	AB.	R.	H.	2b.	3b.	HR.	SH.	SB.	Pct.
Hawks, Oakland	1	2	0	2	0	0	0	0	0	1.000
Webb, Seattle	1	1	1	1	0	0	0	0	0	1.000
Boelzle, Seattle	2	2	1	1	0	0	0	0	0	.500
Kline, Sacramento	1	2	0	1	0	0	0	0	0	.500
Schneider, Vernon	8	8	0	3	1	0	0	0	0	.375
Hensling, Portland	11	38	0	9	0	0	0	1	2	.267
Crawford, L. A.	173	662	100	235	40	15	14	22	10	.355
Rumler, Salt Lake	149	595	99	211	43	15	16	16	12	.354
Miller, Oakland	54	218	35	76	20	6	5	6	9	.349
Meusel, Vernon	162	657	114	224	35	13	13	23	22	.341
Johnson, Salt Lake	147	571	99	190	38	8	3	25	52	.333
Gilligan, Seattle	6	15	1	5	0	0	0	0	0	.333
Howard, Oakland	2	3	0	1	0	0	0	0	0	.333
Wolter, Sacramento	161	571	77	188	26	1	8	18	22	.329
Wilie, Oakland	153	522	102	169	33	5	2	28	31	.324
O'Connell, S. F.	8	31	3	10	0	0	0	0	0	.323
Dale, Salt Lake	43	125	14	40	7	0	2	1	0	.320
Eldred, Sacramento	165	611	109	194	32	12	4	17	41	.318
Spencer, Salt Lake	112	330	41	105	18	3	4	11	5	.318
Fitzgerald, S. F.	159	645	109	204	30	13	3	26	40	.316
Fournier, L. A.	168	650	105	205	35	17	9	29	37	.315
Krug, Salt Lake	169	660	105	205	31	10	8	28	22	.311
Cooper, L. A., Oakland	151	549	87	171	23	10	3	11	28	.311
Brooks, S. F., Vernon	87	286	43	89	10	4	1	12	11	.311
Killefer, L. A.	166	685	124	212	28	11	5	11	28	.309
Walker, Portland	70	282	39	87	19	1	4	8	9	.309
High, Vernon	127	444	78	137	23	5	0	21	15	.309
Sheely, Salt Lake	167	611	103	195	32	1	29	17	11	.304
Compton, Seattle	132	609	95	185	25	7	10	20	30	.304
Eddington, Vernon	171	602	104	182	27	14	1	29	12	.302
Koerner, S. F.	167	611	73	184	33	3	10	20	23	.301
Krause, Oakland	11	20	3	6	1	0	2	1	0	.300
Fallentine, Portland	7	10	1	3	0	0	0	0	0	.300
R. Arlett, Oakland	50	134	15	40	8	2	1	7	2	.299
Borton, Vernon	166	594	90	175	17	9	12	33	12	.295
Griggs, Sacramento	141	531	57	156	27	4	8	12	7	.294
Smith, S. F.	46	119	10	35	1	0	0	3	2	.294
Middleton, Sacramento	166	645	82	188	16	4	5	39	27	.291
Elliott, Oakland	95	308	33	88	18	0	1	7	1	.286
Aldridge, L. A.	31	91	9	26	1	2	0	2	0	.286
R. Fisher, Vernon	137	573	64	163	23	8	1	18	15	.284
Bohne, Oakland	140	511	85	146	35	6	1	18	11	.284
Long, Vernon	29	46	7	13	4	0	0	3	0	.283
J. Mitchell, Vernon	184	714	122	201	18	8	0	13	40	.282
Bassler, L. A.	77	245	29	69	9	2	1	2	3	.281
Siglin, Portland	163	603	71	169	33	2	3	18	36	.280
Sweeney, Seattle	48	150	10	42	3	0	0	7	1	.280
Zamloch, S. F.	75	170	13	45	9	1	1	7	6	.280
Chadbourne, Vernon	183	723	122	202	30	10	2	45	18	.279
Schick, L. A., S. F.	169	690	113	192	22	11	6	27	32	.278
Schaller, S. F., Sea., Port.	85	259	38	72	10	0	5	3	4	.278
Schultz, Seattle, L. A.	29	54	5	15	2	0	1	1	0	.278
Blue, Portland	169	679	90	188	36	6	8	14	41	.277
Maggert, Salt Lake	164	671	88	186	37	6	4	24	39	.277
Harper, S. F., Seattle	79	270	35	73	6	1	2	13	13	.272
Murphy, Oakland	175	653	82	177	21	9	1	20	33	.271
Hunter, S. F.	107	427	48	115	18	3	1	9	15	.269
Mullen, Seattle	38	134	17	36	0	1	1	8	4	.269
Corhan, S. F.	123	410	52	110	10	1	1	36	21	.268
Cady, Vernon, Sac.	37	112	8	30	6	0	0	2	4	.268
Knight, Seattle	142	510	51	136	32	8	2	14	8	.267
Mulligan, Salt Lake	131	462	68	123	22	7	5	25	19	.266
Farmer, Portland	95	361	34	96	14	2	6	15	13	.265
Speas, Portland	93	388	62	103	14	0	3	16	9	.265
Caveney, S. F.	169	662	82	175	29	6	7	29	19	.264
Cunningham, Seattle	132	495	58	130	21	4	1	18	15	.263
Baker, Portland	117	372	34	98	15	0	0	9	7	.263
Bates, L. A.	100	312	14	82	11	5	1	9	11	.263
Fittery, L. A.	39	107	11	28	0	2	1	0	2	.262
Westerzil, Portland	139	557	75	145	18	3	0	30	11	.260
Bigbee, Seattle	72	135	22	35	4	1	3	2	4	.259
Bowman, Seattle	12	27	2	7	0	0	0	2	0	.259
K. Crandall, L. A., S. F.	155	520	64	134	22	7	4	25	12	.258
McKee, S. F.	99	263	25	68	21	1	1	19	10	.258
Derrick, Seattle	35	120	18	31	7	0	0	3	1	.258
Haney, L. A.	31	97	19	25	2	0	0	7	6	.258
Walsh, Seattle	163	580	72	149	26	13	1	18	23	.257
Hosp, Vernon, Seattle, L. A.	81	295	25	76	10	4	2	9	4	.257
Ritchie, Seattle	12	35	7	9	0	1	0	1	0	.257
Guisto, Oakland	73	255	31	65	11	1	0	11	5	.255
Mitze, Oakland	107	331	36	84	18	1	0	13	7	.254
Koehler, Portland	95	287	22	73	15	1	1	10	3	.254
Lane, Oakland	175	640	123	162	21	2	4	19	60	.253
Pinelli, Sacramento	149	543	76	137	18	3	1	24	48	.252
Maisel, Portland	102	389	45	98	14	0	0	8	19	.252
G. Fisher, Sacramento	65	195	25	49	6	1	1	3	2	.251
Cox, Portland	103	387	42	97	14	2	2	5	12	.250
O. Crandall, L. A.	59	136	8	34	12	0	0	4	0	.250
Alcock, Vernon	35	76	8	19	4	0	0	2	1	.250
Steen, Oakland	3	8	2	2	1	0	0	1	0	.250
Reppy, Portland	3	4	0	1	0	0	0	0	0	.250
McGinnis, Salt Lake	3	12	2	3	0	0	0	1	1	.250
Hickey, San Francisco	2	4	1	1	0	0	0	0	0	.250
Gibson, Seattle	2	4	0	1	0	0	0	0	0	.250
Ellis, L. A.	167	609	72	152	18	5	2	28	5	.249
McGaffigan, Sacramento	132	454	50	113	19	2	0	18	10	.249
Mulvey, Salt Lake	160	616	73	153	27	6	4	22	18	.248
Rader, Portland	117	414	59	102	13	6	1	6	11	.246
Gleichmann, Seattle	74	276	30	68	6	0	4	10	5	.246
Roche, Oakland, Seattle	86	275	36	67	10	1	0	14	1	.243
Bogart, Portland	18	50	6	12	3	0	1	3	0	.240
Lapan, L. A., Sac.	133	407	44	97	19	7	3	11	13	.238
Holling, Oakland	42	109	10	26	9	0	0	5	1	.238
Smith, Salt Lake	79	245	36	58	8	1	4	10	5	.237
Oldham, Portland	67	190	18	45	8	1	2	11	3	.237
Kenworthy, L. A., Seattle	148	509	56	119	23	3	3	31	15	.234
Connolly, S. F.	77	263	35	61	7	1	0	15	8	.232
Wares, Oakland, Seattle	131	395	44	91	8	1	1	25	9	.231
Neihoff, Seattle, S. L., L. A.	123	417	40	96	15	0	6	16	11	.230
Driscoll, L. A.	38	122	14	28	4	3	0	5	2	.230
Fitzpatrick, Salt Lake	22	70	5	16	2	0	0	2	1	.229
Stumpf, Oakland, Sac.	146	527	40	120	26	5	0	21	16	.228
Finneran, Vernon	27	75	8	17	0	0	0	4	0	.227
Kamm, S. F.	135	487	59	110	22	2	3	20	15	.226
Fabrique, Seattle, L. A.	166	619	92	139	21	4	0	48	17	.225
Boles, L. A.	75	272	23	61	9	2	2	11	2	.225
Sanda, Salt Lake, Seattle	50	178	18	40	4	3	0	4	0	.225
Markle, Salt Lake	36	111	10	25	6	0	0	7	0	.225
Sutherland, Portland	32	89	12	20	3	1	0	1	0	.225
Beck, Vernon	103	310	27	69	6	3	0	11	13	.223
McKenry, Sacramento	8	18	0	4	1	0	0	0	0	.222
Prentice, Seattle	5	18	4	4	1	0	0	0	0	.222
Grover, Oakland	76	289	31	64	9	2	0	22	8	.221
A. Arlett, Oakland	108	318	36	70	12	2	0	29	6	.220
Dell, Vernon	48	122	9	28	2	2	0	3	1	.220
Leverenz, Salt Lake	31	86	9	19	2	1	0	3	1	.220
Thomas, Seattle	24	64	6	14	1	1	0	2	0	.219
DeVormer, Vernon	101	317	22	69	8	2	1	29	4	.218
Coleman, Seattle	8	23	1	5	0	0	0	0	1	.218
Weaver, Oakland	17	23	6	5	0	0	0	0	0	.217
Mains, Seattle, Salt Lake	11	23	4	5	0	0	0	1	0	.217
French, Seattle	84	287	15	62	9	6	0	7	6	.216
Reiger, Vernon, Seattle	39	88	7	19	2	0	0	4	0	.216
Gardner, Sac., Seattle	25	65	3	14	1	0	0	0	0	.216
Murray, Sacramento	31	88	9	19	2	0	0	3	0	.215
James, Oakland	8	14	0	3	1	0	0	0	0	.214
Couch, San Francisco	38	94	8	20	3	0	0	3	1	.213
Schang, Seattle, Sac.	49	133	19	28	1	1	2	3	3	.211
Houck, Vernon	34	100	11	21	3	1	0	2	0	.210
Pertica, L. A.	41	107	6	22	2	0	0	6	2	.209
Baldwin, S. F.	87	242	25	50	10	1	2	3	1	.207
Larkin, Sacramento	20	44	3	9	1	1	0	2	0	.207
Byler, Salt Lake	104	286	19	59	4	1	0	7	2	.206
Stroud, Salt Lake	28	72	7	15	1	0	0	6	0	.205
H. Murphy, Seattle	78	266	17	54	7	4	0	8	2	.203
Schorr, Salt Lake, Seattle	29	74	4	15	3	0	0	1	0	.203
Orr, Sacramento	151	561	42	113	13	0	0	29	11	.201
Rodgers, Sacramento	56	184	13	38	5	1	0	4	0	.201
Piercey, Sacramento	49	140	7	28	1	0	0	1	1	.200
Bromley, Sac., S. F.	19	65	6	13	1	0	0	2	0	.200
Caldera, S. L., L. A.	7	15	2	3	0	0	0	3	0	.200
Cooper, Portland, S. L.	7	15	1	3	1	0	0	0	0	.200
Fromme, Vernon	34	91	10	18	2	0	1	4	0	.198
Falkenberg, Seattle, Oak.	12	107	7	21	2	0	0	3	2	.196
Dawson, Vernon	32	71	7	14	1	0	0	3	0	.197
Brown, L. A.	39	111	2	21	1	0	0	9	1	.189
Baum, S. F., S. L.	28	69	1	13	1	0	0	3	1	.188
Kremer, Oakland	40	76	10	14	2	0	1	11	0	.184
Caldwell, Oakland	6	11	1	2	0	0	0	0	0	.182
Stoloff, Portland	3	11	1	2	0	0	0	0	0	.182
Cole, Seattle, Sac.	12	28	3	5	1	0	0	2	0	.179
Vance, Sacramento	35	79	6	14	1	2	0	2	0	.177
Benn, Sac., Seattle	12	47	3	8	0	1	0	0	3	.170
Brenton, Oakland, Sac.	31	66	8	11	1	0	0	5	0	.167
Perring, Seattle	9	30	1	5	0	0	0	1	0	.167
Fuller, Portland	25	91	0	15	2	0	0	3	1	.165
Penner, Portland	43	122	13	20	7	0	1	2	0	.164
Kingdon, Portland	41	145	16	24	4	0	0	2	3	.163
Seaton, S. F.	45	125	10	20	4	1	0	6	6	.160
Anfinson, S. F.	16	50	0	8	1	1	0	0	1	.160
Cook, Vernon, Seattle, Sac.	88	284	22	44	8	2	0	3	3	.155
Coddington, S. F.	7	13	0	2	0	0	0	1	0	.154
Cheek, Vernon	6	13	0	2	0	0	0	1	0	.154
B. Lee, Oakland	13	33	4	5	2	0	0	2	1	.152
Leifer, Portland	11	41	6	6	1	1	0	1	0	.146
Ross, Vernon	14	28	1	4	0	0	0	1	0	.143
Gould, Salt Lake	42	118	14	17	2	0	1	10	0	.144
Crespi, S. F., Sac., S. L.	16	42	0	6	2	1	0	1	0	.143
Landgberg, S. F.	5	14	0	2	0	0	0	0	0	.143
Willis, Salt Lake	5	14	1	2	0	0	0	0	0	.143
Gearin, Oakland	18	43	6	6	2	0	0	2	0	.140
Land, Seattle	6	22	1	3	1	0	1	0	0	.136
Scott, San Francisco	29	75	1	10	2	0	0	5	0	.132
Schroder, Portland	12	30	0	4	1	0	0	0	0	.133
Regan, Seattle	12	30	2	4	0	0	0	1	0	.133
Williams, Sacramento	7	15	0	2	0	0	0	1	0	.133
Mails, Seattle, Sacramento	41	100	5	13	0	0	0	1	0	.130
Pennington, Portland	9	23	1	3	0	0	0	1	0	.130
Beer, L. A.	3	8	1	1	0	0	0	0	0	.125
Lewis, Portland	4	8	0	1	0	0	0	0	0	.125
Moore, Portland	[illegible]	8	0	1	0	0	0	1	0	.125
Harsted, Portland	12	[illegible]	1	1	0	1	0	0	0	.112
Kantlehner, S. F.	10	25	1	3	1	1	0	2	0	.120
Jones, Portland	23	61	7	6	0	0	0	[illegible]	0	.098
Morse, Oakland	10	35	5	3	0	0	0	2	1	.086
O'Neil, Sacramento	2	12	0	1	1	0	0	0	0	.083
Leard, Seattle	5	15	[illegible]	1	0	0	0	1	0	.067
Prough, Sacramento	29	67	3	7	2	0	2	0	1	

Following are the players who have been at bat once or more times and failed to get a hit.

Oakland—Richburg, Lambert and Dorman.

Portland, Barhaam, Meyers, Daley, Ritter, Zweifel, Lukonovic, Grumpler.

Salt Lake—Rohrer, Schinkle and Dillman.

San Francisco—Dumock and Schwartz.

Los Angeles—Reise, Sullivan, Hughes and Andrews.

Seattle—Eastely, Valencia, Brown, Gomez and Dailey

Sacramento—Varni, Forsythe and McIvor.

HALTON-DIDIERS LOSE TO SEALS IN TWELFTH

The Halton-Didiers of Alameda closed their summer season yesterday afternoon at Lincoln park by suffering a defeat at the hands of the Kenealy Seals of San Francisco. But in spite of the defeat, the Alamedans are in grand shape to start off in the Oakland TRIBUNE Class A Midwinter league race next Sunday afternoon. The Alameda fans are willing to overlook the defeat which their team suffered, for the Clothiers played some high class baseball, again treating the Alameda fans to an extra inning contest.

Twelve innings were required for the Seals and Clothiers to settle their argument, the final score being 3 to 2, Milton Steengrafe, the 19 year old hurler for the Clothiers, allowing three hits in the final inning, one being a bunt sneaked by the infield by Desmond and which allowed the winning run over. Steengrafe, who reports to the Chicago White Sox next season and who will perform for the Halton-Didiers in The TRIBUNE league, engaged in a pitching battle with Larry Reeves, the latter improving as the game extended.

KILHULLEN HITS HOMER.

For the first five innings, Steengrafe set the Seals down without them making a run, while in the second inning Pat Kilhullen put the Alamedans in the lead 1 to 0 by hitting a homer to left field. It was a long clout over the head of Robke in left field. The ball was close to the infield on the return when Kilhullen was at third base, but he refused to listen to the coach and continued home, while the ball rolled by the third baseman.

For the next two innings, Reeves set the Clothiers down without a hit, while in the fifth Pessano led off with a single and reached third on Kilhullen's sacrifice and Steengrafe's single. Steengrafe was trapped off first, but reached second safely when Simpson threw to third and Pessano was run out, with most of the Seals' infield giving chase.

TOBIN'S GREAT THROW.

Steengrafe can thank Joe Tobin, the Halton-Didiers' centerfielder, that the Seals did not do more than tie the score in the sixth. Joe threw out two runners at third base by long throws from the outfield. Simpson walked, went to second on Desmond's single and was thrown out at third by Tobin who recovered a wild throw by Kilhullen. Desmond went to second on the play and to third on Garrigan's out. Tommy Scanlon's bad throw to first let Robke safe and Desmond scored. Eberling hit a long single and Tobin again demonstrated a good arm by making a great throw to nail Robke going to third.

The Clothiers came right back in their half and took the lead. Jack Conger who did some great fielding around the short patch for his team, led off with a clean single to center, Tobin sacrificed and Boldt flew to Robke. A wild pitch put Conger on third and Vin Laird scored him with a single.

Simpson's double to center and Desmond's single that followed with one out in the eighth, again tied the score. The Halton-Didiers had a grand chance to win in the ninth with runners on second and third and one out, but Reeves held Steengrafe and Meyers to infield pops.

With one out in the twelfth for the Seals, Reeves singled and reached third on Simpson's third hit. Steengrafe missed Kilhullen's call for a waste ball, and put one right over the plate, Desmond bunting it through the infield for a single, scoring Reeves with the winning run. Jack Conger prevented further scoring by running from short to right field and recovering the ball in time to throw Simpson out at third.

Steengrafe was first to bat for the Clothiers in the twelfth and hit a single to center, but Meyers, Conger and Tobin were out on flys to the outfield. The score:

KENEALY SEALS

	AB	R	H	PO	A	E
Simpson, 1b	4	1	3	11	2	0
Desmond, cf	6	1	4	5	0	0
Garrigan, 2b	6	0	1	2	5	0
Robke, lf	4	0	0	6	0	0
Ebeling, 3b	5	0	2	2	3	1
Sangani, s	5	0	1	2	1	1
Pingree, rf	4	0	0	4	0	0
Vellon, c	4	0	0	2	2	0
Reeves, p	4	1	1	2	3	0
Totals	42	3	12	36	16	2

HALTON-DIDIERS.

	AB	R	H	PO	A	E
Meyers, lf	5	0	0	1	0	0
Conger, s	6	1	2	4	3	0
Tobin, cf	5	0	0	6	2	1
Boldt, rf	5	0	0	0	0	0
Laird, 1b	5	0	2	11	1	0
Scanlon, 3b	4	0	1	1	1	1
Pessano, 2b	5	0	1	1	2	0
Kilhullen, c	4	1	2	9	3	0
Steengrafe, p	4	0	2	0	3	0
Totals	42	2	10	36	15	2

Summary: Stolen bases—Sengani (Kenealy Seals 1); Steengrafe (Halton-Didiers 1). Home runs—Kilhullen. Two base hits—Simpson. Sacrifice hits—Vellon, Simpson, Kilhullen, Tobin, Steengrafe, Pessano, Scanlon. First base on balls—Off Steengrafe 4, off Reeves 1. Struck out—By Steengrafe 9, by Reeves 1. Wild pitch—Reeves 2. Umpire—Burnside.

YESTERDAY'S BOX SCORES

MORNING GAME.

SALT LAKE.

	AB.	R.	BH.	PO.	A.
Maggert, cf	3	1	1	3	0
Fitzgerald, 2b.	4	0	1	5	1
Sheely, 1b	4	1	1	6	1
Rumler, 3b.	3	0	1	2	0
Mulligan, ss	4	0	0	3	5
Smith, lf	4	0	1	3	1
Dale, rf.	4	0	1	1	0
Spencer, c.	4	0	1	1	5
Baum, p	3	0	1	0	0
Leverenz	1	0	1	0	0
Totals	34	2	9	24	14

OAKLAND.

	AB.	R.	BH.	PO.	A.
Lane, cf	4	2	2	0	0
Wilie, rf	3	1	2	1	0
Cooper, lf.	3	2	1	2	0
Guisto, 1b.	4	2	2	10	1
Murphy, 3b.	3	1	2	1	3
Bohne, s	3	1	1	2	3
Grover, 2b.	3	0	1	1	1
Mitze, c.	4	0	0	7	1
R. Arlet, p.	3	0	1	0	1
Totals	30	9	12	27	10

Leverenz batted for Baum in ninth.

Summary: Errors—Maggert, Rumler 3, Smith (Salt Lake 5), Guisto, Mitze (Oakland 2). Stolen base—Sheely 1. Two-base hits—R. Arlett, Baum. Three-base hits—Spencer, Guisto, Lane. Sacrifice hits—Fitzpatrick, Wilie, Murphy, Rumler. Base on balls—Off Baum 2, off R. Arlett 3. Struck out—By Baum 0, by R. Arlett 6. Sacrifice fly—Bohne. Double plays—Fitzpatrick to Mulligan to Sheely, Mulligan to Fitzpatrick to Sheely; Guisto to Bohne. Runs responsible for—Baum 5, R. Arlett 1. Left on bases—Salt Lake 11, Oakland 2. Time of game—1 hour, 15 min.

AFTERNOON GAME.

SALT LAKE

	AB.	R.	BH.	PO.	A.
Maggert, cf.	5	0	1	2	0
Fitzpatrick, 2b.	5	0	1	3	2
Sheely, 1b	5	0	0	6	0
Rumler, 3b	5	1	4	0	1
Mulligan, ss.	5	0	2	5	3
Smith, lf	4	1	2	6	0
Dale, rf	4	0	1	0	0
Byler, c.	4	0	1	2	4
Gould, p.	2	0	0	0	4
Totals	39	2	12	24	14

OAKLAND.

	AB.	R.	BH.	PO.	A.
Lane, cf	4	2	2	4	0
Wilie, rf	4	3	3	3	0
Cooper, lf.	4	0	3	0	0
Guisto, 1b	4	0	2	10	1
A. Arlett, 3b	4	0	0	0	4
Bohne, ss.	4	0	0	[illegible]	[illegible]
Grover, 2b.	4	0	0	3	3
Mitze, c	4	[illegible]	[illegible]	[illegible]	1
R. Arlett, p.	4	0	2	0	2
Totals	36	7	13	27	13

Summary: Errors—Fitzpatrick, Mulligan 2 (Salt Lake 3). Bohne, Grover 2, Mitze (Oakland 4). Stolen bases—Rumler Smith. Two-base hits—R. Arlett, Mitze, Lane, Wilie. Sacrifice hits—Gould. Base on balls—Gould 3, R. Arlett 1. Struck out—Gould 1, R. Arlett 1. Double plays—Guisto to Bohne to Guisto; A. Arlett to Grover to Guisto. Runs responsible for—Gould 4, R. Arlett 1. Left on bases—Salt Lake 11, Oakland 9. Time of game—1 hr., 21 min. Umpires—Guthrie and Feely.

SAN FRANCISCO.

	AB.	R.	BH.	PO.	A.	E.
Schick, cf	4	0	1	1	0	1
Corhan, ss	3	0	0	1	3	0
Hunter, lf	4	1	[illegible]	1	0	0
Koerner, 1b	4	0	1	7	[illegible]	0
O'Connell, rf	4	0	0	4	0	0
Caveny, 2b	4	0	0	1	[illegible]	1
Kamm, 3b.	4	0	2	1	1	[illegible]
McKee, c	3	0	1	2	1	0
Smith, p.	3	0	1	0	[illegible]	1
Totals	33	1	8	23	7	3

PORTLAND

	AB.	R.	BH.	PO.	A.	E.
Speas, cf.	3	0	0	2	0	0
Wisterzil, 2b	3	0	0	1	4	0
Schaller, lf.	3	1	1	3	0	0
Leifer, rf.	3	1	1	0	0	0
Blue, 1b.	3	0	1	[illegible]	4	0
Siglin, 2b.	3	0	1	2	3	0
Baker, c.	3	0	0	1	0	0
Kingdon, ss.	3	1	1	2	5	0
Sutherland, p.	3	0	1	1	1	0
Totals	27	4	6	27	15	0

Summary. Two-base hits—Sutherland, Schaller, McKee. Sacrifice hits—Siglin, Baker. Bases on balls—Off Smith 6, off Sutherland 1. Struck out—By Smith 2. Runs responsible for—Off Smith 3, off Sutherland 1. Double plays—Kingdon to Siglin; Wisterzil to Siglin to Blue. Umpires—Held and Casey.

SECOND GAME.

SAN FRANCISCO.

	AB.	R.	BH.	PO.	A.	E.
Schick, cf	5	2	1	1	0	0
Corhan, ss	5	0	1	2	7	0
Hunter, lf	5	1	1	4	0	0
Koerner, 1b	5	2	2	13	0	1
O'Connell, rf	5	2	2	1	0	0
Zamloch, 2b	4	0	1	4	9	0
Codington, 3b	4	0	1	0	2	1
Anfinson, c	5	0	1	4	1	0
Swartz, p	3	0	0	1	1	0
Totals	38	7	11	30	20	2

PORTLAND.

	AB.	R.	BH.	PO.	A.	E
Speas, cf	4	0	0	4	0	0
Wisterzil, 3b	5	0	1	3	2	0
Schaller, lf	4	0	2	0	0	0
Leifert, rf.	5	0	0	0	1	0
Blue, 1b	4	2	1	16	0	0
Siglin, 2b	4	1	2	7	4	0
Koehler, c	3	1	2	3	0	1
Kingdon, ss	4	1	1	2	3	1
Jones, p	0	0	0	[illegible]	1	0
Penner, p	3	0	0	0	5	0
Totals	38	5	9	30	16	2

Stolen bases—Schick, Zamloch, Schaller. Two-base hits—Koerner (2); Anfinson, Hunter, O'Connell. Sacrifice hits—Zamloch, Codington. Bases on balls—Off Swartz 5; Penner 4. Struck out—By Swartz 2; Penner 1. Innings pitched—By Jones 2. Balk—Penner. Charge defeat to Penner. Runs responsible for—Jones 1. Penner 3; Swartz 2. Double plays—Corhan to Zamloch to Koerner. Kingdon to Siglin to Blue. Umpires—Carey and Held.

FIRST GAME.

LOS ANGELES.

	AB.	R.	BH.	PO.	A.	E.
Killefer, cf	4	0	3	3	0	0
Fabrique, ss	4	0	0	0	3	0
Fournier, 1b	4	0	0	16	0	0
Crawford, rf	4	0	1	0	0	0
Boles, c	3	0	0	0	1	0
Ellis, lf	4	1	2	2	0	1
Bichoff, 3b	4	0	1	0	5	0
Hosp, 2b	2	0	1	2	3	0
Brown, p	1	0	0	0	0	0
Bassler, x	1	0	0	0	0	0
Pertica, p	0	0	0	0	0	0
H. Crandall, xx	1	0	1	0	0	0
Honey, xxx	0	1	0	0	0	0
Totals	33	2	9	24	15	1

VERNON.

	AB.	R.	BH.	PO.	A.	E.
Mitchell, ss	4	2	3	6	1	0
Chadbourne, cf	4	0	0	2	0	0
Meusel, rf	3	1	1	1	0	0
Fischer, 2b	4	0	1	2	1	0
Edington, 1b	4	0	1	5	1	0
High, cf	1	0	0	4	0	0
Beck, 3b	3	0	1	0	1	0
De Vormer, c	2	0	0	0	1	0
Bell, p	3	0	0	7	1	0
Totals	28	3	7	27	6	0

SUMMARY.

x—Batted for Brown in 8th.
xx—Batted for Boles in 9th.
xxx—Ran for H. Crandall in 9th.

Two-base hits—Mitchell. Sacrifice hits—High, De Wormer, Chadbourne (2). Struck out—By Dell, 1. Bases on balls—Off Brown, 2. Runs responsible for—Brown, 3. Charge defeat to Brown. Double plays—Bichoff to Hosp to Fournier. Hit by pitcher—Brown. Wild pitch—Brown. Umpires—Phyle and Toman.

SECOND GAME.

LOS ANGELES.

	AB	R	H	O	A
Killefer, cf	3	1	0	2	1
Andrews, s	1	0	0	0	2
Reise, 2b	1	0	0	0	0
Hany, 3b-s	3	1	2	3	3
Bates, 3b	3	0	0	[illegible]	1
Crawford, rf	2	0	1	0	0
Bassler, c	3	0	0	5	1
Ellis, lf	3	0	0	0	0
Niehoff, 2b	2	0	0	0	1
Schultz, p	2	1	1	0	1
Totals	24	2	4	15	10

VERNON

	AB	R	H	O	A
Mitchell, s	3	2	2	1	0
Chadburn, cf	2	1	0	1	0
Alcock, cf	1	0	1	1	0
Muesel, rf-1b	2	0	1	4	0
Fisher, 2b	2	1	1	0	2
Edingt'n, 1b	2	0	0	4	0
Long, rf	1	0	1	1	0
High, lf	3	0	1	1	0
Beck, 3b	3	0	0	1	2
Brooks, c	3	1	1	1	0
Ross, p	2	1	1	0	0
Totals	24	6	9	15	4

Errors—Andrews, Bates (Los Angeles 2), Beck (Vernon 1). Two-base hits—Schultz, High, Haney, Crawford. Sacrifice hit—Meusel. Struck out—By Shultz 2, by Ross 1. Bases on balls—Off Schultz 1, off Ross 3. Runs responsible for—Ross 1. Wild pitch—Ross. Umpires—Toman and Phyle.

FIRST GAME.

SACRAMENTO

	AB	R	H	PO	A	E
Middleton, lf	3	0	0	0	0	0
Orr, ss	3	0	1	2	[illegible]	[illegible]
Eldred, cf	[illegible]	1	1	[illegible]	[illegible]	[illegible]
Wolter, rf	4	0	1	0	0	0
Griggs, 1b	4	1	2	1	0	0
McGaf'gn, 2b	3	0	0	2	[illegible]	1
Pinelli, 3b	[illegible]	0	[illegible]	1	[illegible]	1
Cady, c	[illegible]	0	1	[illegible]	[illegible]	0
Prough, p	[illegible]	0	1	0	[illegible]	0
*Schang	1	0	0	0	0	0
Larkin, p	0	0	0	0	0	0
Totals	35	2	8	24	17	2

*Batted for Prough in 5th.

SEATTLE.

	AB	R	H	PO	A	E
Wares, 2b	4	0	0	3	7	0
Sand, 3b	4	1	2	1	1	0
Walsh, lf	4	1	0	5	0	0
Knight, ss	4	1	3	2	3	0
Compton, rf	3	2	2	3	0	0
Kenwor'y, 2b	4	0	2	4	0	1
Mullen, 1b	4	1	1	7	0	0
Lapan, c	4	0	1	2	0	0
Reiger, p	3	1	2	0	3	0
Totals	34	7	13	27	8	1

Struck out—By Reiger 2, Prough. Bases on balls—Off Reiger 2; Prough 1, Larkin 1. Two-base hits—Wolter, Prough, Eldred, Griggs. Three-base hits—Knight. Home run—Compton. Double plays—Orr to McGaffigan to Griggs. Sacrifice hits—Wares, Compton. Stolen bases—Mullen. Innings pitched—By Prough 7; runs 6, hits 12, at bat 28. Umpires—Frary and Eason.

Oakland Club Water Polo Team on Top

The Oakland Athletic Club took the University of California water polo team into camp at Piedmont baths by the score of 3-2. The Oakland team proved themselves a formidable organization and did not present their full strength against the collegians who were playing their first game together of the season. It was one of a series of pre-season games before the organization of the Mid-Winter Water Polo League, which will comprise teams from the Olympic Club, Stockton Neptune Club, Sacramento Riverside Club, Alameda Neptune Club, Stanford University, the Oakland Athletic Club and the University of California.

Walter Grace is the leading light on the Oakland team, playing a bang up game in either the backfield or the forward line. The return of Gunnar Sundman adds more experienced material to the already powerful aggregation.

Sandy Goodman is the big man on the California team, his shooting from the field last night netting the collegians their scores. The work of Montell and McElroy in the backfield for the Bruin seven kept down the Oakland score. California has promise of building up a strong team around these men together with Flynn, Smith and Harrison in the forward line.

The line-ups:

Oakland Athletic Club—Grace, Singer and Sundman forwards; Spencer half back; Armstrong and Butler full backs; O'Connell goal.

University of California—Harrison, Flynn and Dahlquist (Thompson), forwards; Montell and McElroy full backs; Goodman half back; Boericke goal.

Vernon Tigers Are Ready for Clash With St. Paul Club

LOS ANGELES, Oct. 6.—Vernon took everything in sight yesterday. It won two ball games from the Angels and tucked away the Coast League pennant.

The championship was cinched in the first game of a double-header, which Vernon won, 3 to 2, and then, not content, gathered in the second game, 6 to 2.

The largest crowd which ever witnessed a minor league ball game saw the finish of the season yesterday. The turnstile clicked in 20,260.

"I only wish Happy Hogan could have lived to see this day," was the statement of Roscoe Arbuckle, Tiger owner, after the pennant was won.

"We were beaten by the best team that ever played in a minor league," declared Wade Killefer, manager of the Angels.

SECOND GAME.

SACRAMENTO.

	AB	R	H	PO	A	E
Middleton, lf	5	1	2	1	0	0
Orr, ss	4	1	1	2	3	0
Eldred, cf	4	1	1	1	0	0
Wolter, rf	4	0	1	2	0	0
Griggs, 1b	[illegible]	0	0	[illegible]	0	0
McGaffigan, 3b	3	0	0	0	4	1
Pinelli, 3b	[illegible]	0	0	1	[illegible]	0
Schang, c	[illegible]	0	0	1	3	1
Piercey, p	[illegible]	0	[illegible]	0	0	0
Totals	33	3	8	27	9	2

SEATTLE

	AB	R	H	PO	A	E
Wares, 2b	4	0	0	2	4	0
Sand, 3b	4	0	1	2	3	0
Walsh, lf	4	0	1	1	0	0
Knight, ss	4	0	0	4	6	1
Compton, rf	4	1	0	1	0	1
Kenwor'y, cf	4	0	1	0	0	0
Mullen, 1b	4	0	0	15	3	0
Lapan, c	4	0	2	2	1	0
Williams, p	2	0	0	0	2	0
*Sweeney	1	0	0	0	0	0
Thomas, p	0	0	0	0	0	0
Totals	31	1	5	27	19	2

*Batted for Williams in 7th.

Sacramento .... 100 020 000—3
Seattle .... 000 000 100—1

Struck out—By Piercey 6. Bases on balls—Off Williams 2; Piercey 3. Two base hits—Kenworthy, Middleton, Lapan. Sacrifice hits—Orr, Wolter, Walsh. Stolen bases—Middleton, Eldred. Hit by pitched ball—Griggs, by Williams. Innings pitched—By Williams 7, runs 3, hits 5, at bat 25. Umpires—Eason and Frary.

Oakland Tribune

Supreme on Continental Side of San Francisco Bay
Established February 21, 1874.
FOUNDED BY WM. E. DARGIE.
Member American Newspaper Publishers' Association.
Charter Member Audit Bureau of Circulation
Exclusive Complete Associated Press Service for Greater Oakland.
Full United Press Service.
International News Service.
Universal News Service.

The Associated Press is exclusively entitled to the use for republication of all news despatches credited to it or not otherwise credited in this paper and also the local news published herein. All rights of republication of special despatches herein are also reserved.

TRIBUNE PUBLISHING COMPANY, PUBLISHERS.
JOS. R. KNOWLAND.....President and Publisher
E. A. FORSTERER.....Secretary and General Manager
TRIBUNE every evening and Sunday morning. Single copies: Daily Edition, 2c; Sunday Edition, 10c. Back numbers: Daily Edition, 5c and up; Sunday Edition, 10c and up.
PUBLICATION OFFICE—Tribune building, corner of Thirteenth and Franklin streets; phone Lakeside 6000.
Entered as second-class matter February 21, 1908, at the Postoffice of Oakland, Cal., under act of Congress March 8, 1879.

Subscription Rates By Carrier.
One month .....$ .65 Six months.... .....$3.90
Three months ..... 1.95 One year (in advance).. 7.00

Subscription Rates By Mail, Postpaid:
United States, Mexico and Canada.
One month .....$ .65 Six months.....$3.75
Three months ..... 1.95 One year..... 7.00

SUNDAY EDITION BY MAIL:
Three months.....$1.00 Six months.....$2.00
Twelve months.....$4.00

TO SUBSCRIBERS.
Subscribers failing to receive their paper by 6.30 p. m. daily or 9 a. m. Sunday will please report the same to The TRIBUNE Office by telephone (Lakeside 6000) and a special messenger will be despatched at once with a copy of The TRIBUNE.
MANAGER FOREIGN ADVERTISING—Williams, Lawrence & Cresmer Co., New York—Brunswick Bldg., Fifth Ave. and Twenty-sixth street, Chicago—Harris Trust Bldg., Will T. Cresmer, representative.
NEWSPAPER POSTAGE RATES: 12 to 16 pages, 1c; 18 to 32 pages, 2c; 34 to 46 pages, 3c; 48 to 64 pages, 4c; Foreign Postage, double rates.
A file of The TRIBUNE can be secured at the office of Messrs. E. and J. Hardy & Co., 30-31-32 Fleet street, or Daws Steamship Agency, 17 Green street, Charing Cross, London.
No person connected with the Oakland TRIBUNE is permitted to accept complimentary tickets or passes to or in places where paid admissions are expected from the public.

MONDAY, OCTOBER 6, 1919.

U. S. NOT REPRESENTED.

When the foreign relations committee of the Senate declined to recommend approval of the President's appointment of an American member of the Reparations Commission created by Article 233 of the treaty of Versailles, it gave no consideration whatever to the prescribed duties of this commission nor to the importance to the United States of having representation thereon. Its action was dictated by the determination to do nothing that would give the impression that ratification of the peace treaty in the form submitted to the Senate was a matter of fact. This was carefully explained by the chairman of the foreign relations committee, who claimed it to be of great importance that the President be not supported in any intention to execute powers granted him in the peace treaty before that treaty had been approved by the Senate.

This view was put into effect by the opponents of the treaty and League of Nations covenant. Technically it is correct. But it is narrow in patriotism and the morality of citizenship because it places factional advantage above the national interest.

The Reparations Commission possesses more power than any other body ever created. It will assume the powers given it at Paris and start out upon their execution regardless of any adverse action the United States Senate may take. One annalist of the peace treaty asserts that neither the council of the League of Nations nor the League itself can compare even remotely with the power and prestige which the Reparations Commission will possess. Those powers, which now appear to be without limit, will be largely defined and interpreted by the commission itself as it encounters its numerous problems.

The powers and functions of this commission are interwoven into the peace treaty in a hundred different vital places. It is no exaggeration to say that it will possess the power of life and death over the enemy nations. It will interpret the ability of the enemy to make reparation in every instance where the reparatory act is indefinitely described, which happens in ninety-five out of every hundred cases mentioned. While the League of Nations is at present largely an organization of theories and hopes, the Reparations Commission is a practicable body and has behind it more power than is apt ever be given to the support of League recommendations.

This commission is charged with the important work of realizing and preserving the military victory won by the Allied armies, the American army among them. The treaty will soon be effective: Great Britain has ratified it, France will complete ratification this week and Japan will ratify it very shortly. This will be sufficient for the enforcement of the peace terms, although it may leave this country still technically at war with Germany and Austria-Hungary. The commission will soon organize and get to work. The United States should be represented on it and by one who is unshakably attached to the view that Germany must make reparation to the extreme limit of her ability.

Dr. Joel H. Metcalf of Harvard University has discovered a new comet. At present it is very near the sun but is traveling toward the earth at high velocity and by October 16 is expected to be within nearly 44,000,000 miles of this planet, when it will be visible to the naked eye. Prof. Larsen of the University of California has collected data to confirm, to his own satisfaction, that the finger prints of children are useful as a check on the identity of their ancestors. And of course this may be useful to children who are obliged to go to such lengths to identify their parents. If multiplying the efforts of Dr. Metcalf by the efforts of Prof. Larsen would produce a sure cure for tuberculosis, cancer, and plague, abolish impropriety from modern dances or reduce the cost of living they would deserve a place in the category of useful things.

FOREIGN COMPETITION.

Mr. William C. Redfield, who has just tendered his resignation as Secretary of the Department of Commerce, takes a calm view of the prospect of strong competition from Europe with the industries and wage earners of the United States. He feigns an inclination toward charity and opposes a general scheme of protection for American industry, holding that the people of Europe have been so disabled by war that they will require many years of recuperation before they will be in a position to compete with domestic products.

Prof. Taussig, who has just resigned from the Federal Tariff Board, does not possess the abiding faith of Mr. Redfield quite so conspicuously. Nor is he as disregardful of American interests. He frankly urges protection for essential industries, that is, those industries that are necessary for our economic independence, such as the dyestuffs business. But he is prone to reply upon machinery and an efficient large production to offset the cheaper labor of Europe and Great Britain. He has submitted interesting observations on the lower unit cost of machine-made products, which have enabled American firms in some instances to compete successfully with European products.

But both Mr. Redfield and Mr. Taussig are in error. They ignore a highly important new fact. England and France have made astonishing progress during the last five years in adapting machine and modern factory administration methods to industry.

They did this out of necessity. When the army required millions of men to fight it drew them from the skilled trades as well as from other quarters, taking always the best. It was necessary to put old men, boys and women—mostly women—in their places. To make up for the loss of skill it was necessary to substitute machinery that could be operated with comparatively simple mechanical effort.

This was precisely what happened. Factory machinery was purchased in large quantities in the United States. New machine devices were invented in great numbers. The impetus to invent implements of war was reflected in industry and hundreds of new labor-saving machines have resulted. They will not now be discarded, for they work for greater accuracy and thus raise the desirability of the product.

They also bring down production cost and by increasing the quantity of production will make up in large measure, if not completely, the loss of human material on the battlefield. Therefore it is a vain hope and misplaced confidence to believe that England and France and other European countries will any longer be without the advantage of labor-saving machinery to an extent to favor American-made products.

It will not be long before the world will find that the capacity of Europe to produce manufactured products has become greater than it was before the war, as to cost, quantity and quality. This is a contribution of war to human energy and skill.

Let it be hoped that the United States will be awake when this discovery is made.

LOOT FOR SALE.

Some profiteering members of the present government of Austria propose shortly to sell at public auction some articles of the family treasure of the former Hapsburg dynasty, which up to the conclusion of the Austro Italian armistice constituted the ruling monarchy of Austria and Hungary. They hope that wealthy American citizens will bid for the objects, that the Austrian treasury may thus be enriched with American gold.

Probably there will be American bidders. A man with money to throw to the birds does inexplicable things and no doubt some individuals can be found who will pay a goodly sum of real money for trinkets or pieces of furniture which once pleased the fancy of a king or prince of Hun or Magyar breed. And there are a few individuals—it is a regrettable confession—who would enjoy their money's worth in possession of an object whose history involved royalty.

But while one may recognize that such degeneracy of taste exists it is not easy to explain its origin or cause. There is nothing in the history of the Hapsburg dynasty or of any of its members, dead or alive, to excite the admiration of a decent-minded American. All the treasure and property of the family was either stolen from helpless invaded peoples or bought with money exacted from downtrodden subject peoples at the point of the bayonet or at the lash of the knout.

Every dollar the Hapsburg family possessed was tainted with the blood of the innocent or helpless. It was a family without honesty, virtue or conscience. Its last great crime was against the world and was followed by five years of horror, the end of which is not yet. All its effort was expended for the maintenance of evil power; nothing for humanity. It was at once thief, assassin, courtesan. It wallowed in immorality and lawlessness.

Post cineres gloria venit, said the old Latins; "Glory comes after death." But for the Hapsburgs only infamy after death because they did nothing glorious during their lives. Every bauble they were unable to sequester when they were cast out of power represents some infamy of power unrighteously exercised. For the treasure auctioneers of Vienna to look to Americans to purchase their ill-gotten store is not complimentary.

NOTES and COMMENT

If a tube can be laid under the estuary as cheaply as a bridge can now be built over it, the tube may be preferable; but it is desirable that work on one or the other be commenced very soon.

* * *

"All United States employment bureaus to close," is the way the news is headed. There appear to be plenty of jobs, and consequently no point in maintaining media through which jobs may be found.

* * *

Progress is swift. A boy of eleven flies from Texas to Ohio on his way to school. That would seem to be almost the last word, yet such conclusion as to any stride that humanity is making may not be warranted.

* * *

Weather item from Stockton Record: "Los Angeles changed weather forecasters last Friday and see what the new one pulled off. At the same time the church folks at Pomona claimed they brought on the storm with prayer. Southern California always did claim most everything and chances are they wouldn't have started the rain if they had known it wasn't going to stay there but would travel north."

* * *

Dissertation on the growth of the language, from the Redding Searchlight: "Flying is said to have added two hundred new words to our language. At that, we'll bet it hasn't enriched the language more than the automobile. Still, some of the words that come forth from under an automobile when a man is stalled on a hot day are not altogether new."

* * *

Red Bluff makes a suggestion: "While Jack Johnson is in Mexico eating 'em alive, why not have him look up Mr. Villa? Our future relations with Mexico may be in his hands."

* * *

The San Jose Mercury Herald thinks the country is all right: "There is nothing the matter with our country. The trouble is the presence of a horde of aliens who devote their time to causing dissension, strikes, riots and bloodshed."

* * *

The Hanford Sentinel sees what may happen: "If Chester Rowell isn't careful Hiram won't hand him the secretary of state portfolio after the next election."

* * *

The Richmond News engages in a philological discussion: "The man who uses 'gotten' should wear side whiskers, according to a contemporary. Not so. No man should wear side whiskers. Moreover, suppose a poet were hard pressed for a rhyme for rotten?"

* * *

Preachment from the Shasta Courier: "Always be suspicious of the politician who appeals to the fears rather than the conscience and judgment of the people. Threatening people with the awful consequences that are going to follow their failure to do a certain thing is pretty good evidence that there isn't much argument for doing that thing."

* * *

The Sacramento Bee tells of that guilty feeling: "About every third umbrella carrier looks furtive, as if he expected to feel an authoritative hand on his shoulder any moment. A man on J street was just trying to put up his umbrella Wednesday when the police patrol dashed by. His hands shook so he couldn't find the combination for several minutes."

SPIRIT of the STATE PRESS

Fifty residents of the Imperial Valley, including some of the most prominent citizens of Brawley, are named as defendants in a $100,000 suit for damages for assault growing out of the tar and feathering of J. Edgar Ross, orderly beekeeper, October 3, 1918. Mr. Ross alleges that he was assaulted while walking on Sixth street, Brawley, that he was dragged to a room in the Dunlack hotel, where he was beaten and insulted; that later he was driven to a point outside the city, where a coat of tar and feathers was applied; that he was then taken back to Brawley at the end of a chain through the main street; that he was chained to a post in the depot park and left there in the sun until he almost lost consciousness, and that after hours of suffering he was placed in a truck used for hauling dead animals and conveyed through the streets while the mob heaped further indignities upon him. The tar and feathering took place during a campaign for Liberty Bond subscriptions.—Holtville Tribune.

The news despatches from Washington today say that Chester Rowell, editor of the Fresno Republican, intends to follow Senator Hiram Johnson through the state and answer his arguments against the league of nations. There is no man in the whole country better able to answer the California senator than Mr. Rowell, who is perhaps the greatest student in the state. The fact that Mr. Rowell has always been a great admirer of Johnson does not blind him to the fact that the latter is now on the wrong track.—Modesto News.

Never let the baby interfere with your vacation. If necessary take the goat along, so that Snookums may have his milk, warm and fresh whenever he wants it. In any event Santa Cruz is entertaining one auto party today in which the goat is a necessary member. They drove in over the week end, and the father of the family said that the goat goes wherever the baby goes. "We always take him with us when traveling in the machine," he said.—Santa Cruz News.

A thousand dollars an acre is what I. A. Causey will make off his broom corn crop this year and he has ten acres of fine corn. The crop is yielding him five tons per acre and he ascribes this remarkable yield to the fact that he irrigated his land three times during the present season.—Turlock Journal.

"IN CALIFORNIA WE DUPLICATE THE BEST"

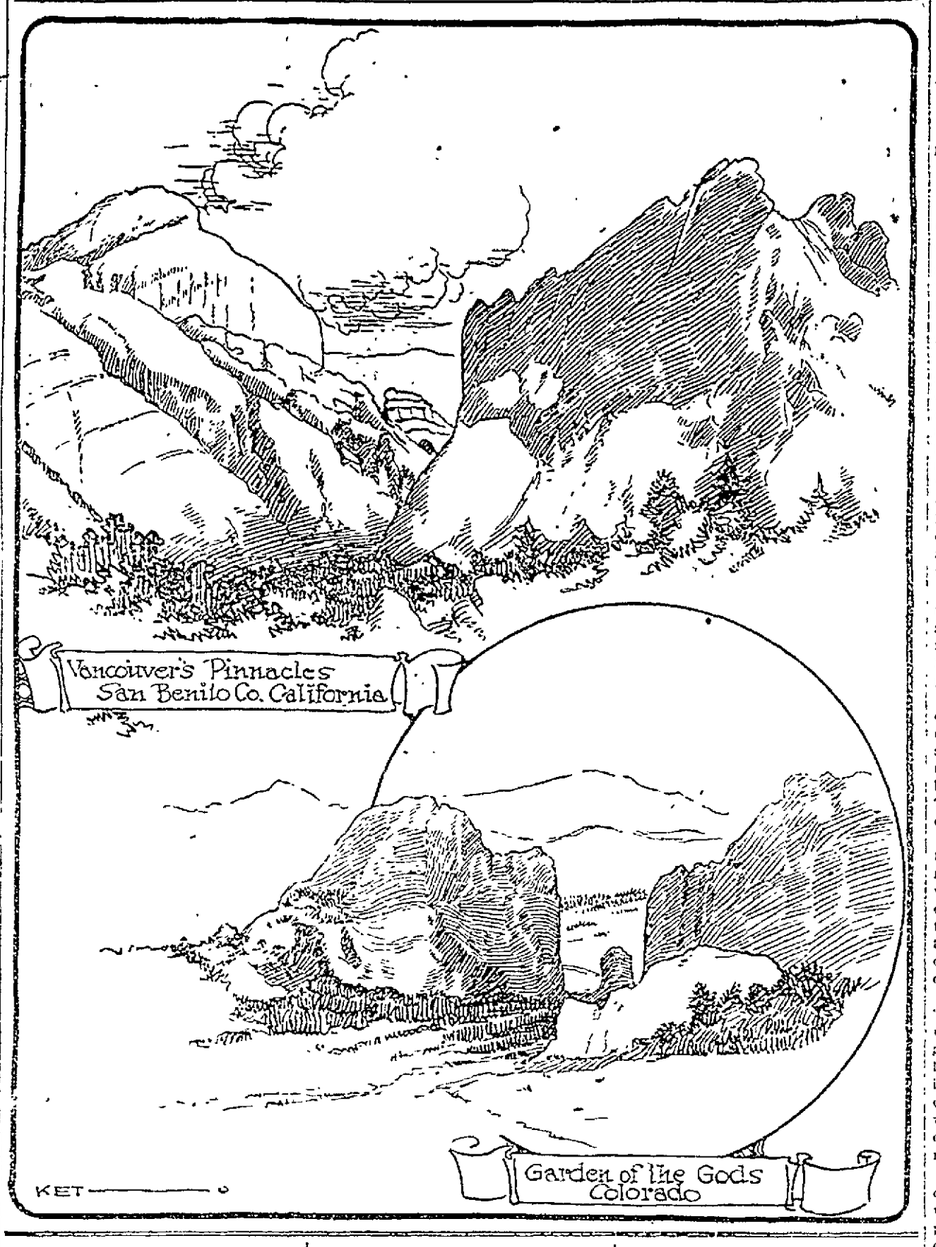

What is doing TO-NIGHT.

Fitchburg club meets, 1227 East Fourteenth street.
Cheroker council gives social.
Calanthe temple convenes, Pythian castle, Alameda.
Porter lodge, I. O. O. F. meets, Porter hall.
American Legion meets, Auditorium.
Alameda County Anti-Vivisection society meet, Pacific building.
Orpheum—Alice Eis.
Fulton—The Woman He Married.
Ye Liberty—Guy Bates Post.
Pantages—The Footlight Revue.
Columbia—I'll Say She Does.
American—George Walsh.
T. & D.—Alice Brady.
Kinema—The Miracle Man.
Franklin—Ethel Clayton.
Broadway—Sessue Hayakawa.
Idora Park—Outdoor swimming.
Lake Merritt—Boating.

What is doing TO-MORROW.

Civil Service board meets, city hall, evening.
Merchants' Exchange meets, evening.
Allendale club meets, Mutual hall, evening.
Garfield association meets, 250 avenue branch library, evening.
Broadhurst club meets, 871 Thirty-second street, evening.
Canadian Club meets, Wheeler hall, U. C., 1 p. m.
Bernard W. Nahl lectures, Architecture hall, U. C., 4:15 p. m.
Chess club meets, Wheeler hall, U. C., 7:30 p. m.
Theosophical club meets, California hall, U. C., 8 p. m.
S. F. Chamber Music society gives concert, Wheeler hall, U. C., 8:30 p. m.
Dirigo lodge, K. of P., meets, evening.
Pupils give school bond entertainment, Melrose Heights school, 2:15 p. m.

WATCHING FOR A LIVING.

If you go round Covent Garden in the early morn, you will be surprised at the number of people who apparently have nothing to do but look up at the sky occasionally. But, as a matter of fact, they are very much on the alert. Known as "watchers," they keep an eye on the wagons in certain areas.

A similar "watcher" is attached to nearly every cabstand in London. And he is necessary. Frequently a cab has vanished from London.

Another kind of "watcher" may be seen underneath one of the Thames bridges while it is being repaired. All day long he sits in a boat that never, in normal circumstances, stirs more than a few yards at a time. And for what? To fish out of the water any man who falls from the bridge.

Some years ago, when a lot of brandy was given to a rescued man, Monday was by far the worst day of the week for accidents. So the authorities—becoming suspicious—stopped the ration of alcohol, whereupon Monday at once lost its preeminence.

But the most picturesque "watcher" is he whose figure is outlined on the cliff above a bay, particularly in Cornwall. For hour after hour his gaze wanders over the waters, while the fishermen below mend nets or otherwise make ready for gathering the next harvest of the sea.

At last the "watcher"—or, as he is called in the West Country, the "huer"—shades his eyes, and then dashes down the winding path to the shore, crying Heva Heva! Instantly all is bustling activity. Again fish have entered the bay!—London Tit-Bits.

TODAY 20 YEARS AGO

Demands of American Federation of Labor:
1. Compulsory education.
2. Direct legislation through initiative and referendum.
3. A legal working day of not more than eight hours.
4. Sanitary inspection of workshop, mines and homes.
5. Liability of employers for injury to health, body and life.
6. Abolition of contract system in public work.
7. Abolition of sweating system.
8. Municipal ownership of street cars, waterworks, gas, electric works for public distribution of light, heat and power.
9. Nationalization of telephone, telegraph and railroad lines.
10. Abolition of monopoly system of land holding and substitution of title of occupancy and use only.
11. Repeal of all conspiracy and penal laws affecting seamen and other workmen.
12. Abolition of monopoly privilege of issuing money and substitution of a system of direct issuance to and by the people.

Senator George C. Perkins declares that if the controversy between Oakland and Alameda is persisted in it will occasion an indefinite prolongation of all work for Oakland harbor improvement and would put off "making Oakland harbor what it should be—one of the great harbors of the world."

Captain J. H. Rees calls a conference of prominent racingmen to discuss the racing situation and to plan ways of avoiding a racing war on the coast during the winter.

"What do you suppose Jim's doctor told him was the cause of his poor health?"

"What was it?"

"Too much rich food.—Baltimore American.

THE JESTER

Imitating Father.

Little Girl of 8—Shall we play "mothers and fathers?"

Little Girl of 3—Iss.

Little Girl of 8—All right. I'll be mother and sweep the kitchen out. You'll be father, because you can't do anything!—Edinburgh Scotsman.

Accurate Description.

"What is an Italian vendetta?"

"It is one of them new-fangled porches around the new style cottages."—Baltimore American.

Economics.

"Are you studying to be a political economist?"

"No," replied the patient citizen. "The world doesn't need so many political economists now. What is demands now is personal economists."—Washington Star.

Quicker the Better.

What do you think of the idea of going from Chicago to New York by air in eight hours?" asked the Westerner.

"Well, it seems to prove to my mind that the world is getting better," replied the New Yorker.—Yonkers Statesman.

HEALTH and HAPPINESS

How to Avoid Colds and Always Have a "Well Nose"

By DR. LEONARD K. HIRSHBERG, A. B., M. A., M. D. (Johns Hopkins University.)

The sentinel of your lungs is your nose. Dust, grimy grit and fifty-seven varieties of injurious microscopic matters are prevented from "getting by" this important sentinel. The olfactory sense is a signal of malodors, dangerous or disagreeable.

Your nose is wide open to invasion by all particles of dust and dirt, microbes and other little throats that chase themselves here and there. But if yours is a healthy nose, it quickly disposes of these little parasites of the air. When the mucous membrane, however, becomes, in any event, swollen and inflamed in consequence of catarrhal states, it is liable to germ infection. Right then and there is where disaster may come.

It is absolutely necessary to keep the nostrils open for the free passage of air if you want to keep the nasal structures in a healthy state. Mouth breathing is entirely unpardonable.

While a healthy nose needs no care by means of sprays, nasal douches and the like, it is well sometimes to irrigate the nose and throat with alkaline antiseptic solution diluted three times in water. This procedure is refreshing and clarifying.

Nasal affections are likely to be found due to exposure to cold during high winds or chilly and damp weather, wet clothing, insufficient covering at night, sudden exposure to the weather of the portions of the body ordinarily protected by clothing and sitting in extreme draughts.

If you will notice, a nose that is "doctored," coddled, petted, "doped up" and spoiled like a pet poodle generally catches "cold" most easily. On the other hand, if the nose is accustomed to cold atmospheres, cold water and sudden changes of warmth and cold, it escapes the clutches of those unhappy abominations, "colds."

Yes, the mother may think these contents "cute" and boyish, but when they are kept in the same place with his handkerchief, some day the boyishness and "cuteness" will have been forgotten when disease or some kind of infection makes its way unwelcomingly into the nostrils, throat and lungs of the little one.

Small bits of absorbent cotton should take the place of the old-fashioned handkerchief. They can be carried easily and snugly in a cotton gauze bag made pocket size. These modern hygienic pieces should be burned after use, of course.

In order to boast of a healthy and normal nose it is necessary that all bad hygienic conditions inside your anatomy and out be corrected. The shell-like shelves inside the horizontal or sky-line of the nostrils called the "turbinals" must be compressed or anointed with glycerite of tannin. A morning and evening douche of the nostrils with an alkaline solution and water will clean out dirt and germs and make the nose antiseptic.

THE TRIBUNE HAS THE COMBINED TELEGRAPHIC NEWS SERVICES OF ALL THE OTHER DAILY NEWSPAPERS

Oakland Tribune

65 Cents Per Month
DAILY AND SUNDAY
Full Associated Press (Exclusive for Alameda County). United Press. International News

VOLUME LXXXI. OAKLAND, CALIFORNIA, MONDAY EVENING, OCTOBER 6, 1919. A NO. 50.

POLICE UNABLE TO FIND CLUE TO YOUNG GIRL

Verna Martin, Who Disappeared Saturday Night at a Dance, Still Missing; Her Mother is Grief Stricken

Despite all efforts of the police authorities, no clue that would lead to the recovery of 17-year-old Verna Martin, 1145 Fifteenth street, Oakland, who strangely dropped out of sight while clad in a Yama Yama costume which she had been wearing at a masquerade, has been found.

Mrs. Ira C. Martin, the mother of the missing girl, is overcome with grief and has appealed to friends as well as the police to aid in the search.

The girl's disappearance is unexplained, as she had no boy friends, or a sweetheart. She reluctantly agreed to accompany her sister to a masquerade ball at Majestic hall here Saturday night. She went to the dance clad in a black yama yama suit, a green coat and no hat.

The sister could not locate her after the dance. The parents notified the police, and the search has been unfruitful since Saturday night.

Miss Martin is described as follows: Five feet, 3 inches, weight about 145 pounds, light brown hair and eyes.

Japanese Gardener Hits Boy With Pot

BERKELEY, Oct. 6—Charged with battery on Dean Jeffress, 8 years old, son of a Piedmont clubman and business leader, Fred Y. Merita, Japanese gardener, was arrested today by the Berkeley police. The boy was badly cut under the right eye by a watering pot, said to have been thrown by Merita. Melvin G. Jeffress, 29 Plaza drive, Piedmont, the boy's father, swore to the complaint. Merita was released on $200 bail.

The gardener's arraignment will take place next Monday. He told the police that boys had been annoying him of late, throwing stones at him and interfering with his movements so that he could not perform his work properly. He said that the youth injured was one of his tormentors. Young Jeffress said that Merita threw the pot at him. The gardener is 30 years old and lives at 2703 Telegraph avenue.

Thieves Carry Away Assortment of Goods

An assorted lot of loot was carried off by burglars who broke into the store of M. Methmann, 5060 Telegraph avenue, according to a report in police headquarters.

Here is what the thieves collected: Twenty-five dollars in small change, a double-barreled shotgun, a flashlight, fountain pen, several packets of cigarettes and a collection of antique stamps.

Noted Negro Orator Lectures Wednesday

Roscoe Conkling Simmons, nephew of the late Booker T. Washington and a noted negro orator, will lecture in the municipal auditorium Wednesday night. He will speak on the race question. The local branch of the Negro Business league is presenting the exponent of the colored race to Alameda county. The National Negro Business league was founded by Booker T. Washington.

Naval Officer and His Italian Bride Are Visiting in Berkeley

Lieut. Kittredge Tells of Work in France

BERKELEY, Oct. 6.—Association at close range with the higher-ups in the army of the kaiser hasn't developed any affection for the Germans on the part of Lieutenant Tracy Kittredge, well known graduate of the University of California, and a member of the staff of Admiral Sims.

Lieutenant Kittredge is home in Berkeley after three and one-half years spent in France and England in war service, first as representative of Herbert Hoover in the conquered area in France, where he was "entertained" by the German army and later as a member of the staff of the commander of the American navy overseas.

MRS. TRACY KITTREDGE, who, before the war made her the bride of a Berkeley man, was daughter of Italian nobleman. She and her husband have just arrived at his home.

WEDS ITALIAN GIRL

Preceding him to Berkeley by several days was his attractive young wife, who is seeing California for the first time. Mrs. Kittredge was Miss Olympia Scalzi, daughter of an Italian nobleman and member of one of Italy's oldest families. A romance beginning when Miss Scalzi was returning to London from a visit to the United States on the same steamer which carried the young Californian to England three and one-half years ago to engage in relief work in France and Belgium culminated shortly afterwards in a war-time wedding in London. Mrs. Kittredge is being introduced for the first time to her husband's relatives.

From the middle of 1916 to the time of America's entry into the war Kittredge spent with the general staff of the German army in the captured French village of Charleville as representative of the American relief commission.

"The Germans tried to be decent, I believe in their treatment of the Americans," say Kittredge, "but at that they didn't succeed very well. Long before America's entry into the war the German officers heaped abuse on the United States, saying things which we were in no position to resent, despite the anger they aroused in us. With the declaration of war by the United States the Americans within the German lines were shown every courtesy, however, and were escorted without difficulties of any kind to the Swiss border."

STATIONED IN LONDON.

In his work on the staff of Admiral Sims, Lieutenant Kittredge was stationed in London and with the signing of the armistice again took up relief activities under Hoover, being assigned to duty in the devastated region of France. Five hundred men from the United States navy constructed barracks for at least 20,000 refugees, according to the Berkelean. These homes were erected almost on the very firing line where Allies and Germans met during the big battles of the war.

"It is pitiful to see the French people returning to their old homes," says Lieutenant Kittredge. "They go back, dig in the ruins and come upon the cellars of their old homes. These they proceed to clean out and they live in the cellars while building new houses or working to restore their old possessions. France is slowly coming back, but she is making progress despite the handicaps under which she is working. Invariably the refugees are drawn back to their old home sites and are eager to begin life anew on the battlefields where many of their men were killed."

Lieutenant Kittredge remained in France until July, when he was ordered home and is in Berkeley on a short furlough before going east to join Admiral Sims at Newport. A member of the 1912 class, Lieutenant Kittredge is one of the best known graduates of the state university, obtaining his master's degree in 1916 and later studying at Oxford. He is the son of Mr. and Mrs. Herbert Kittredge, 2606 Bancroft way, where he and his wife are at present guests.

SCHOOL CARNIVAL TO BE BIG EVENT

A carnival which will combine all the features of a street fair and a country store has been announced by the students in the University high school for Friday, October 10, beginning at 1 p. m.

Wild westerners in the '49 camp, Follies of 1920; gypsy camp; grabs and balloons, will add picturesque features to the benefit. There will be fortune telling, dancing and good things to eat. The following concessions are being arranged by the various classes:

'49 camp, high seniors; Follies of 1920, low seniors, sconer; sophomores; gypsy camp, junior high school.

The University high school is at Forty-eighth and Webster streets.

Council of League to Meet in Paris

PARIS, Oct. 6.—Colonel E. M. House, who expects to sail for the United States today, said before his departure for Brest that the executive council of the League of Nations probably would meet in Paris two weeks after ratification of the peace treaty.

FOUR SCORE AIRPLANES TO ENTER RACE

Coast-to-Coast Air Race Will Start at Same Time in New York and in San Francisco; 15 Flyers Sail From Coast

Four score airplanes, of which San Francisco will furnish fifteen contestants, will take part in the transcontinental event open to military aviators and designed to test the reliability of various types of planes and to stimulate interest and recruiting in the air service.

Such is the information just received by Colonel H. H. Arnold, U. S. A., who is in charge of the event at this end of the contest. The coast-to-coast air race will be started simultaneously Wednesday from the Presidio in San Francisco and Mineola field, near New York.

The flyers will leave the Presidio about 9 o'clock Wednesday morning at two-minute intervals, according to present plans. Announcement will be made some time today or tomorrow by Colonel Arnold of the name of the aviator who will have the honor to be the first in the air and the trail-maker in the first stages of the race.

WILD LEAD WAY.

The New York military authorities have selected Major M. F. Davis, in a Martin bombing machine, to lead the way.

The race will be a one-way affair, but a number of machines are expected to make the round trip. In addition to the terminal stations there will be twenty intermediate stops. Sacramento will be the first stop of the easthound flyers.

There are eight types of machines entered, all of which are capable of attaining a speed exceeding 100 miles an hour. In addition to the American aviators there are two foreign contestants—Air Commodore L. O. O. Charlton, air attache of the British embassy, and Captain de la Vergne, air attache of the French embassy. Several of the machines to be used, including two captured German Fokker planes, have been in service at the battle front.

2700 MILES IN ROUTE.

The route will be approximately 2700 miles in an air line. Stops will be made at the following cities: Sacramento, Reno, Battle Mountain, Sauduro, Salt Lake City, Green River, Wolcott, Cheyenne, Sidney, North Platte, St. Paul, Omaha, Des Moines, Rock Island, Chicago, Bryan (Ohio), Cleveland, Buffalo, Rochester, Binghamton and Mineola as the finishing post for the San Francisco flyers.

The entrants include Lieutenant Colonel H. E. Hartney, who commanded the first American pursuit group; Captain Fred Kindley, who shot down twelve German machines while flying with the British Royal Air Force, later transferring to the American air force; Lieutenant William B. Maynard, winner of the recent New York-to-Toronto race, and Major Carl Spatz, who commanded the flying field at Issoudun, the largest in France.

Father Fears Boy is Drowned in Bay

SAN FRANCISCO, Oct. 6.—Fearing that Roy Nelson, 9, was drowned in that Roy Nelson, 9, was drowned in the Golden Gate in a small skiff, was expressed to the police today by the boy's father of this city. The boy left home yesterday to row the skiff in the bay and has not returned. The police patrol boat is searching the bay for the missing lad.

Eugene Bowles on Two Weeks' Vacation

Eugene Bowles, secretary of the publicity and convention bureau of the Chamber of Commerce, is taking a two weeks' vacation. Bowles has been rushed with work for several months.

2 KILLED, 17 INJURED IN 3 AUTO WRECKS

Oakland Residents Are Among Victims of Accidents; Attorney L. M. Gonsalves and Wife of This City Injured

Two are dead and seventeen injured as the result of auto accidents around the bay Saturday and Sunday, and several of those hurt are in a serious condition in hospitals. One accident on the Fairfield road resulted in two killed and four, including James Beal of Oakland, injured. Another, in San Francisco, saw ten added to the auto casualty list as injured. One driver is under arrest in connection with the day's mishaps.

Attorney Louis Mineros Gonsalves, 525 Twenty-seventh street, and Mrs. Gonsalves were badly injured this morning when the automobile, in which they were driving toward Martinez, crashed into another car at a curve near Oleum, Contra Costa county, while moving at a high rate of speed. Gonsalves was bruised and suffered injuries about the head and arm, while his wife is at Martinez hospital, weak from the loss of blood. She suffered severe cuts on the head and face when the windshield of her machine broke under the impact and flying glass scattered back into the machine.

Wesley Fitzgerald, driver of the other machine, was not seriously injured, although shaken severely. George Larson, who drove another machine near the scene of the accident and witnessed the crash, said that Fitzgerald was on the wrong side of the road. Gonzalves, rounding the curve at a high rate of speed, saw Fitzgerald's machine too late, it is testified by Larson, and the machines piled up.

Larson rushed Mrs. Gonsalves to the Martinez hospital at once. He said after the accident that Fitzgerald evidently became confused just before reaching the curve and crossed over to the wrong side of the road. Dr. Kirkpatrick of Martinez attending Mrs. Gonsalves, said that her injuries were not serious. Gonsalves was on his way to Martinez to appear in a lawsuit.

In the Fairfield road accident, J. C. Gerster of Vallejo and Leo McCarron of Fairfield were almost instantly killed; James Beal of Oakland is suffering from internal injuries and his recovery is doubtful. Charles Murphy, Fairfield, is in a hospital with both legs broken, Lee Yascie, Fairfield, same injuries; Jas. Barrett, Fairfield, is suffering from a broken nose, and L. Rathbone is suffering minor hurts.

McCarron and four others were in a truck, and Gerster was in a touring car. The two collided just outside the town of Fairfield, in the darkness. According to the sheriff's office at Fairfield, neither auto had lights.

It was learned today that Gerstern, one of the men killed, lived in Richmond. His widow was reached today by the Solano county sheriff. She is on her way to claim the body.

McCarron, the other man killed, is the son of City Marshal McCarron of Fairfield, and also leaves relatives in Vallejo. He was one of the leaders in Solano county's Native Son organizations.

The other victims are reported today to be getting along well.

Ten persons were injured, two perhaps fatally, in San Francisco, when a jitney bus, driven by Samuel Alexander, 2110 Divisadero street, ran into an automobile driven by G. H. Wilson, 1083 Mission street, at eleventh and Mission streets. The injured were:

Mrs. Evelyn Rains, 1569 Folsom street, fractured skull, internal injuries; condition serious.

G. H. Wilson, 1039 Mission street; internal injuries, fractured skull, may die.

Charles Jelsch, 569 Poli street; internal injuries, cuts about the body.

Dave Engren, 355 Eighth street; cuts and bruises about the body.

Samuel Alexander, 2110 Divisadero streets; lacerations of the scalp, cuts and bruises about the body.

Fred Knowles, 2217 Unico street, Berkeley, cuts about the face and head.

Ludgar Camp; cuts about the body, bruises.

Miss Frances Grimes, 627 Baker street; lacerations of the scalp, face.

Miss Mary Glynn, 238 Eleventh avenue; contusions and lacerations of the scalp.

Miss Helen Glynn, 231 Douglas street; cuts and bruises about the body.

Alexander was booked on a battery charge by the police after the accident. The injured were hurried to the Central Emergency hospital, and Mrs. Rains was later taken to St. Francis Hospital, and Wilson to St. Mary's. Both machines were overturned by the impact.

C. of C. Officials to 'Boost' Theaters Here

Members of the board of directors of the Chamber of Commerce will be guests at Ye Liberty Theater tonight and are to occupy boxes. The purpose of the directors in attending in a body is to stimulate interest in the movement to encourage Oaklanders to form the habit of attending home performances, instead of crossing the bay, and thus encourage the bringing to this city the highest class of stage artists in the country.

H. C. Capwell, president of the Chamber of Commerce, will make the opening address. He will point out to the audience the advantages that will accrue to this city as a result of increased attendance at local performances.

Jugo-Slavs Destroy Italian Property

ROME, Oct. 6.—A despatch to the Idea Nazionale from Spalato says that owing to the recent trouble at Trau, Jugo Slavs are destroying Italian property and maltreating Italian subjects there.

"An Italian girl was killed in the street because she was wearing the Italian colors," the despatch adds. "Italian sailors who landed for supplies had to be escorted by American sailors in order that they might be protected from the insults of the mob."

Says College Girls Dodge Cupid Only 50 Per Cent 'Walk to Altar'

BERKELEY, Oct. 6.—Co-education is proving Cupid's worst enemy, says Miss Joseph Herbst, graduate of the University of California in the class of 1918. Marriage, instead of being taken seriously, as in other years, is being treated with flippance and is putting the college woman into the spinster class by leaps and bounds, according to Miss Herbst, who is now engaged in newspaper work in the east.

In an article on matrimony and higher education appearing today in the Alumni Fortnightly, Miss Herbst declares that but 50 per cent of the women graduates of the State University have forsaken lives of single blessedness to preside over home and family. This, she declares, is a result of a careful analysis made of pupils on the college campus.

While the glamor of war and the brass buttons and the gold braid of uniforms weakened the morale of the co-eds during the war, according to Miss Herbst, college women are now declared to be putting all men in the background and devoting themselves to careers of their own.

LIVE LONGER, TOO

Another reason that Miss Herbst advances for the scornful eye which the woman with a B. A. or N. A. after her name turns on wedding bells, is the fact that the statistics show that single women live longer than married women.

"Matrimony is no longer considered the sole business in life," declared Miss Herbst in her article. "The old question of to sacrifice a career or a home is therefore no longer a question. The present day woman, perhaps vainglariously, declares for both. If her university career is taken less seriously than it was by the woman of 80's, her life is not taken less so. Matrimony itself, instead of being regarded more lightly, is merely taken more freely, because divested of many of the economic barnacles that hampered the venture years ago.

"Because the present-day graduate had a wider scope of occupation, she finishes college with a more practical equipment for life and at least a more versatile one. She is therefore better able to adapt her life to conditions and is freer to marry, even if her chosen husband cannot afford it, because she herself knows how to find a job and help out the family budget. When teaching was almost the only occupation open to women, one had to save money and wait. That is what many of the women of earlier classes did, for many of them married men of their own class years after graduation.

PREFER COLLEGE MEN

"One of the curious things that statistics bring out, concerning the earlier classes in particular, is the lateness at which matrimonial journeys are begun."

In choosing life mates, college women are declared by Miss Herbst to prefer college men, but the men, she says, are not so strict and a much larger percentage of the latter marry non-college women. Concerning longevity, if a woman wishes to attain her maximum of full ripe years, Miss Herbst says, she will remain single. The highest death rate is among the unmarried who have no occupation, while those attaining the greatest immunity are the spinsters who have a career. In her statistics, Miss Herbst declares that of all classes up to 1909 at the State University only a small margin over 50 per cent of ad women graduates have married.

ANZAC SEEKS OAKLAND GIRL FOR HIS WIFE

The fame of Oakland girls has penetrated to Brisbane, Australia, and has led H. J. Foley, an Australian soldier, to write to the Oakland TRIBUNE for aid in obtaining an Oakland bride. Foley says the prospective bride must be willing to go to Australia.

"I prefer a girl whose age ranges from 18 to 22 years old," writes Foley. "My age is 26 years and I am working for the civil service. I get good wages and have plenty of life. Kindly ask them to write to me, care of the general postoffice, Brisbane, Australia."

Shipping Firm's Head Dies in Seattle

SEATTLE, Oct. 6. — James D. Trenholme, president and general manager of the shipping firm of Thorndyke-Trenholme, Inc., and one of the best known business men on the coast, died Sunday morning at his home here after an illness contracted while on a business trip to New York more than a year ago.

Trenholme, who was prominent in Seattle's business life and in Democratic circles, was 54 years old. He was candidate for mayor in 1914.

TEACHERS TO OPEN SESSIONS HERE OCT. 13

Famous Educators From All Parts of the Country Will Address Peadgogues in Convention Held in Oakland

Educators from Alameda, Contra Costa, San Joaquin and Solano counties — 3200 strong — will assemble in Oakland during the week beginning October 13, in attendance at the third annual convention of the California Teachers' Association. The sessions will be divided among the Municipal Auditorium, Chabot Hall, Technical High School, Council chambers in Berkeley and Berkeley High School. William J. Cooper, superintendent of the Piedmont schools, is president of the State association. In supplement to the Oakland meeting, similar section meetings will be held in Santa Rosa, Napa and Halfmoon Bay.

Among the distinguished educators who will have a place on the Oakland program will be William McAndrew, associate superintendent of New York city schools, a national figure by reason of his scholarly book, "The Public and Its Schools;" Dr. H. W. Foght, president of the North Normal School in South Dakota and an expert on rural schools; Miss Ella Victoria Dobbs, professor of Manual Arts at the University of Missouri; Professor Allen Abbott of Teachers' College, Columbia University, a brother of Lyman Abbott; State Superintendent of Education Will C. Wood, Commissioner of Education E. C. Olney; State Statistician Sam Cohn, member of the State Board Stanley B. Wilson.

$50,000 Temperance Campaign in Britain

PITTSBURG, Pa., Oct. 5.—The Rev. John Steele, associate secretary of the Board of Temperance and Moral Welfare of the Presbyterian church in the U. S. A., will leave here this month for a two months' temperance campaign through England, Ireland and Scotland. He goes at the invitation of the National Temperance Council of the British Isles and will be gone until about the last of December. In its budget for the year, the Presbyterian Board of Temperance and Moral Welfare set aside $50,000 to be used for temperance campaigns in foreign countries.

Hurt in Fall From "Captive Airplane"

Edward D. Bennett, 14, 2919 Lorraine avenue, is suffering from bruises as the result of a fall yesterday from a "captive airplane" in a local amusement park. The youth according to the police was standing up or leaning from the contrivance. He was given emergency treatment at the Emergency Hospital and removed to Fabiola hospital by the park management.

Daily Magazine Page of the Oakland Tribune

REVELATIONS of a WIFE

by ADELE GARRISON.

(Continued from Yesterday.)

"Well, you certainly are the prize trouble-maker of the universe, Madge!"

Again it was Lillian's face that met my eyes as I awoke from a long refreshing sleep. But this time there was no anxiety in them, and I knew from her words and manner that she would answer the questions I was so anxious to put to her.

My sensations were far different than at my first awakening, that terrifying return to life from a long period of unconsciousness. While I realized that I was still unable to resume my usual astivities where I had dropped them, yet I felt strong enough to talk with Lillian; indeed, that was the only wish I had.

Lillian's very presence, the offhand raillery which was so characteristic of her were in themselves a tonic. But they were not the only medicines I had received. Since that first blurred awakening I had been half conscious of being partly roused a number of times just long enough to receive draughts or potions which must have done the work designed for them, for I felt their effects in the strength that seemed flowing back to me.

I answered Lillian's raillery with a smile, and then my eyes traveled around the room in which I found myself—a pleasant one with an open fire, dainty white curtains at the windows, a chiffonier and table of spotless white, two or three rockers also of white, and the white iron bed upon which I was lying.

"THIS IS FINE."

"I suppose I am in a hospital," I said.

"Your suppositions are eminently correct, oh! Vidocq, Jr.," returned Lillian. "And now I'll just hand you another supposition, and that is that wou're not going to talk until after your breakfast. Then I'll tell you all—after the most approved third act fashion."

The door opened and the same sweet faced nurse whom I had seen with Lillian upon my first awakening, and of whom I had been vaguely conscious during my brief rousings in the night to take the nourishment she offered, came into the room.

"Ah," she said, smiling, "this is fine. Now for some breakfast.

I liked her immediately, and the liking wasn't lessened, when, after stepping quietly out of the room and giving her breakfast order, she came back, and in the defest, tenderest manner possible sponged by face and hands, brushed and braided my hair, and going to the wardrobe brought from it a breakfast gown which I recognized as one of my own.

NO DENYING LILLIAN.

For a moment I wondered widely at the appearance of this familiar article of my wardrobe in this strange hospital, then I looked at Lillian, comprehension dawning in my eyes.

"You have been at my house."

"Guilty, as charged in the indictment," Lillian retorted lightly. "Now get into this, then lie back and shut your eyes until your breakfast comes."

There was no disputing Lillian. I felt that I could wheedle even the calm, professional looking, trained nurse more easily than I could my friend. So, after the nurse had put me into my breakfast jacket I obediently lay back as Lillian had told me and closed my eyes.

But I was trembling with impatient longing to hear the account of what had happened after I had fallen unconscious to the grass of the inn lawn, and when the nurse came back with a tray holding one of the daintiest breakfasts I'd ever seen served, I tried to eat as rapidly as I possibly could in order to hasten the moment of revelation from Lillian.

But I found that if I proposed, Lillian and the nurse disposed.

"Nothin' do—ing, at all—at all—in this stuffin' stunt," Lillian drawled, reaching out an efficient hand and removing the plate from the tray, while the nurse smilingly took away my coffee cup.

"You must eat and drink very slowly," the nurse said in her best professional manner.

"You're both horrid," I said in petteish'y, "but I'll be good."

"On honor?" Lillian laughed.

"Cross my heart," I retorted.

"All right," and my breakfast came back.

"Now then," Lillian said compostently when under their inexorable eyes I had finished my meal, and the nurse had laid me comfortably down again, "what do you want to know first?"

"Was the officer killed?" I asked breathlessly.

I knew I saw a quizzical light [illegible] Lillian's eyes when she heard the first question she had [illegible] to answer since my [illegible] to consciousness. But if it did [illegible] it vanished in another instant, and her answer was [illegible] and to the point.

(To be continued.)

TRIBUNE'S DAILY ALMANAC

OCTOBER SIX.

Hi lee—Hi low—first German immigrants arrive in das Amerika, dieses tag 1683. Pigs immediately noticed that their knuckles were strangely vanished. Kultur introduced to the natives, who received it with indifference. George Westinghouse, manufacturer, born, 1846. He made the sad iron happy by chained lightning. The wildest Cincinnati enthusiast is as a funeral mourner when contrasted with this gentleman's electric fan. German chancellor, Prince Max, asks for armistice, 1918.

SO THAT SOW IT WAS!

Sez the re-write man on the Dixon Tribune: "Harvey Berglund was attracted to his hog yard on Wednesday by an unusual racket and with much anxiety went out to investigate. He found that every one of his registered reds was rooting for the Cincinnati club in the opening game of the world series."

DOGGONE!

No insult was intended by Cincinnati adherents after the third game of the series, when they called the winning Chicago pitcher a Kerr.

WHERE DO THEY GET IT.

Here's what the make-up gentleman or the linotype guy or the feller that copied the story did to a recent yarn from Missouri: "A dollar watch may not amount to much, but Geo. W. Butler so prized one, lost three years ago, that he is happy in having been able that he is happy in having snakes, which took an interest in the time piece . . ."

A CHEW IN TIME SAVES THE NINE.

If we are to believe current advertisements, chewing gum, tobacco and breakfast foods are winning the world series—not the players.

SPEAKS FROM EXPERIENCE.

A San Francisco veteran of the transbay exclusive set is writing a history of society there during two score years. Perhaps Mr. Kid Gleason of the Chicago White Sox will also write us a bit of history for Society for the Prevention of Cruelty to Baseball Players.

HANG A FEW NUDES ON THE WALLS AND GET A ROYAL FLUSH.

Dear Al: To make the King and Queen of Belgium feel at home while here why not feed 'em on Brussels sprouts—lay out ditto carpets on the royal suite's floor—and turn loose a flock of Belgian hares when they enter their personal apartments? Also give 'em a German dashoun' to kick around when peeved. Yours, D. S. C.

DRIVE ON—DRIVE ON!

They say that Wheeling, W. Va., is one of our best all round little cities.

BEAUTIFUL — HOLD THAT THOUGHT.

One comfort, anyway—days are growing shorter now along with net incomes, which means that we spend less and sleep more.

Hoping you are the same, believe me, very truly yours.

—H. M. L.

Winifred Black Writes about FOLKS AND THINGS

Such a pretty girl and so bright—oh, as bright as a brand new dollar, fresh from the mint, twice as interesting and practical, too. She wears such pretty fresh smocks and neat little skirts and her gloves are always mended. There is no dust on the rim of her hat or even in the folds of the ribbon that goes around it and that is the happy home for dust.

Winifred Black

She has such nice, trim, little ankles, neat, pretty, little feet, soft hair with a kink in it, a good skin and merry, roguish eyes, but oh, her mouth! why, it almost spoils the whole thing.

Yes, it is pretty enough or would be if she would let it, but she turns it down at the corners and smiles sarcastically. At first I couldn't think what was the matter with it.

The other day she told me. And what do you think it is that is embittering every minute of her life and turning her from a gay, lighthearted, happy girl to a cynical, embittered woman?

Money, that's all—just plain, common, everyday, miserable money—and the love of it and the lack of it.

She is a stenographer in a great, big, luxurious hotel and an exceedingly good stenographer at that. She can spell and she can punctuate. She knows that there is such a city as Chicago and such a thing as a Bolshevik. She has tact, courtesy and discretion.

WHAT SHE LONGS FOR.

She has a pretty little office of her own in the hotel, with rugs and decent pictures and always flowers of some sort in a pretty vase on her desk. The little room is so homelike and comfy that hundreds of men who travel for a living get back to that hotel for Sunday just to dictate to that girl and her assistant and get a little breath of home and taste and general comfort and human feeling.

She makes money enough to live comfortably, does pretty little Miss Money-Fadist. She is independent and has good health and youth. What more does she want?

She wants love and a home and a good husband. She wants fine clothes and a limousine for rainy weather and an open car for sunny weather and new gloves whenever she needs them and becoming hats and boxes at the theater and hosts of friends. And she says she can't get a single one of these things without money—not a single one.

Love? Who that's worth while will make love to her? She has no time for such things.

Friends? How can she makes friends when she slaves from 9 in the morning till 5 at night? Her husband? Well, that's simply out of the question. She lives in a tiny flat and can't entertain. What man that is worth while is going to ask a girl like that to be his wife?

Crazy? No, she isn't crazy. She is just warped, that's all. So warped that she is letting her clear, brilliant mind become obscure; so warped that she is spoiling her beauty and wasting her youth—all for nothing.

The three happiest wives I know, and I know a good many happy wives, thank goodness, happen to be women who have worked for a living. One of them was a school teacher, one was an actress and one was a public stenographer.

The school teacher met her husband at a teachers' convention where he came to speak. The actress met her husband at a summer camp in the Adirondacks, and the public stenographer met hers at her desk when he came to dictate a letter to her.

WON'T BUY HAPPINESS.

The school teacher married a highbrow, but a rich highbrow. She and her husband give all their money away to charity and live very plainly in a college settlement.

The husband of the actress is a quiet, sensible fellow with a little place of his own. They live in the woods in the plainest little shack you ever saw and the actress laughs at the very idea of being lonesome. She and her husband have something like $1200 a year to live on and they are saving $300 and don't want another cent.

The public stenographer married a swell who was tired of society. She has money now and a big house and troops of friends. She is happy, but I think she is a little bored sometimes.

Money! What in the world has money got to do with real, genuine happiness we all fight so hard to get? Nothing and less than nothing. A good disposition and a light heart—these are the gifts of the gods. I do wish the pretty girl would pray for them. Maybe if she prayed hard enough she would get them and then she would be happy, indeed.

Lucrezia Bori on BEAUTY

In cultivating the beauty of your face you should remember the importance of your forehead. "The brow," as this feature is sometimes called, carries an important part of your expression and is frequently a gauge of intelligence to students of physiognomy.

"Her brow is like the snowdrop," runs the old ballad. All brows may not be as white as a snowdrop, but every brow may be made to appear at its best, that best being controlled first by the care of your skin, including the smoothing of wrinkles and frowns, and second by the arrangement of your hair.

Wrinkles are frequently the result of frowns, which in turn may be caused by defective vision. If you still measure your years by youth, and furrows have begun to line your brow, you should first determine their cause and then try to obliterate that. Consult an oculist if you frown constantly. "Tight" nerves may also cause forehead contractions that result in wrinkles.

If your nerves are "tight" try to relax and try to forget whatever your worries may be by walking in the woods or in a park to keep you near to nature. Green trees are great beautifiers, because when you walk among them you are rested, lines are smoothed out like magic and deep breaths of fresh air increase your circulation and bring color to your cheek.

Copyright by Underwood & Underwood, N. Y.

If the lines in your forehead have become fixed, much may be done to smooth them out by massage with a good tissue food. In massaging your forehead you should first lay a washcloth or a towel saturated with hot water across it, being careful to fold it over your temples so as to cover the crows' feet or laughing wrinkles that may be appearing at the corners of your eyes.

Your forehead should be massaged with a rotary movement, starting at the perpendicular line between your nose and hair. Lightly brace your thumbs against your temples and let your fingers meet in the center of your forehead. With an upward circular motion gradually work back toward your temples, being sure that every particle of the skin on your forehead is manipulated. Go through this massage about ten times. Then with your first three fingers massage around your eyes with an upward circular motion.

Transverse wrinkles on your forehead should be stroked with the three first fingers at right angles to the path of the wrinkles.

AUNT ELSIE'S PRETTY DRINKS for ALL HER GIRLS

O! what was that pitiful little noise? Mother and Betty both stopped beside the big board fence and looked all about. There was the jolly wide street, all jingling with sunshine and automobiles—surely it wasn't crying in that strange, hurt way. There was a sniffy little black dog, going along with his nose in the air. It was CERTAIN that he had no intention whatever of sobbing. But someone WAS sobbing—and suddenly Betty gave a little squeal and peeked thru the board fence—and then bobbed around it like a little Jack Rabbit, and returned in a jiffy leading the saddest mite you ever saw.

"Why it's little Milly Brown who lives next door!" cried Betty.

"And what is little-Milly-Brown-who-lives-next-door crying about?" said Mother, putting her arms tenderly about the small girl. But even as she asked she could guess for, from the tip of her towseled head to the toes of her ragged shoes little Milly Brown spelled a story of misery and neglect—while her own little Betty, who was hopping from one leg to another in excitement, was a picture of loving care and joyfulness.

So out came the sad little story of the little girl who had nothing. But before Mother could speak to comfort her, Betty was shouting and giggling and tumbling all over with an inspiration.

"O! I know what let's do!" she squealed—"let's take her home and dress her all up with my things, 'cause I have such LOTS!"

And so it was done. And here you see little Milly Brown—no longer unloved and uncared for but part of Betty's own family and in one of Betty's own dresses. Doesn't it ALMOST make you wish you were a Milly Brown. The little dress is made of "Grandmother Print" in brown and yellow, over a simple underdress of cern lawn. The ribbons are brown—and the smile is BROWN, too—MILLY BROWN!

The SOUL CATCHER

by ACHMED ABDULLAH.

(Continued from Yesterday.)

"Exactly! I"—he paused; a dull red overspread his features—"I wanted to make my way in the world. I did not want to be hampered every step of the way. I—"

"Never mind your counfounded, sordid reasons and your confounded sordid philosophy of life!" thundered the Dream Doctor. "I don't care a snap of my finger for that. I want the truth—nothing else! I want to know what you did—and not why you did it!"

"I paid money to certain people in Stamboul, in Pera, the European quarter. A man and his wife—"

"You bribed him to swear that he and your wife—"

Mr. Caterpoulos inclined his head. "Yes!"

The doctor was silent. He was deep in thought, a prey of the two conflicting sides of his nature. The part of him which had its roots here, in New York, the Occident, the land of his birth, his training, his atavistic instincts, told him, as it had before, that only one thing mattered: murder was being attempted—murder against a worthless scoundrel, but murder just the same, and that thus it was his duty to assist the law, to help in the prevention of the crime. But the unruly part of him, the Oriental ego, counseled him to—to—

His fingers twitched. Hatred and disgust was in his eyes, the thin, upward curl of his lips; and Mr. Catrepoulos grinned maliciously through his livid fear.

"I know what you think, doctor," he said. "But you asked for the truth."

"Right," curtly, "go on."

"I got my divorce. I told all the world I was so deeply hurt at my wife's—ah—unfaithfulness that I never wanted to hear her name again. She returned to the home in the hills above Kiblis where her brothers lived during the summer months."

"Is she there now?"

"Yes."

"You know how she lives?"

"No!"

"But," insisted the doctor, "you can guess how she lives, can't you? You know how these Kurds, with their primitive brutality, condemn a woman who has been unfaithful to her husband! You knew all that when you divorced her and sent her back to her own people, didn't you?"

"Yes—yes!"

"All right. And you weren't afraid of her brothers?"

"No. I—" Mr. Catrepoulos essayed a crooked smile. "I m a careful man. You see, I had a noose around the older brother's neck. All I had to do was to pull it—"

And, ordered by the doctor to proceed, he told him how, a month before the divorce, he had gone home to Kiblis; had gathered certain information; had then divorced his wife, and har sent to Mustaffa Shikandar Khan, his former friend, an impudent message that he would meet him at Smyrna the first day of the following month.

"Of course, the two brothers believed their sister; and when Mustaffa met me, there was murder in his eyes — murder in his hairy, brown fist that held a naked dagger. But I was not afraid. And I told him to control himself.

"'For,' I said, 'I have certain things to tell you, and if you kill me on the spot, it will not help you or your brother. For I have written down every word, duly attested and affidavits attached, and have given it to a banker of my acquaintance for safe keeping.'—

"'What?' demanded Mustaffa, and I told him.

"I was passing through the street of the Mutton Butchers, a little over five weeks ago, Kiblis, and I saw you and your brother—and the foreigner, the Englishman. I heard the quarrel, the insults. I saw your brother draw his dagger and strike—"

"'The foreigner insulted my brother first!' cried Mustaffa Shikandar Khan. 'That cursed infidel! He struck my brother—with his riding whip!'

"'True! But your brother drew steel and killed. I saw it. I know where you and your brother hid the corpse—back of the camel stables in Farid Khan's gully. And I have witnesses!'

"There was no way out of it. Mustaffa saw it. And I told him that I would stuff my mouth with silence if he and his brother gave solemn oath that neither they, nor any of their friends and relatives and tribesmen, should ever take toll for what I had done to their sister—neither with steel nor bullet nor club, nor whip, nor fist.

"Yes. He gave oath—and so did Taalet Yussef Khan. By the Koran they swore, by their own and their parents' honor, by the honor of their ancestors, by the blood of the Prophet!" There was a pause.

"Mustaffa will keep the oath," said the doctor finally, "and he will kill you just the same, unless—"

"How can he? How can he kill me without—"

"He will not kill you with steel or with bullet, or with whip or fist. He will kill you—"

"How?"

"With his mind! He will kill you and he will not even be punished for having killed you. There is no law by which to convict him. You will die through an accident—"

Mr. Catrepoulos shivered violently.

"Doctor," he said, his voice rising steadily to a hysterical pitch, "You promised to—"

(To be continued.)

Just Folks

by Edgar A. Guest

OCTOBER

I like October weather with its touch of early frost
And the trees aglow with jewels which some dead old king has lost,
And I like the distant hill tops looming far away from town
In their garb of gold and purple and that glorious autumn brown.

I like the mist that rises with the coming of the sun
To betray some bit of beauty that has just been newly done;
Oh, there's nothing that's too lowly on the breast of Mother Earth
To receive a touch of color as a symbol of its worth.

I like October's manner for its generous with all.
Every leaf is splashed with splendor ere the day that it must fall.
And it passes from its labor to its everlasting rest
Not as one that's worn and weary, but as one that's at its best.

Oh, it never comes October but the thought returns to me
That I'd like to end my toiling as a leaf upon the tree—
I should like to flutter eastward, touched with scarlet and with gold,
And pass onward robed in splendor for the Master to behold.

The High Cost of Living May Have Had Something to Do With Smith's Umbrella Being in This Position

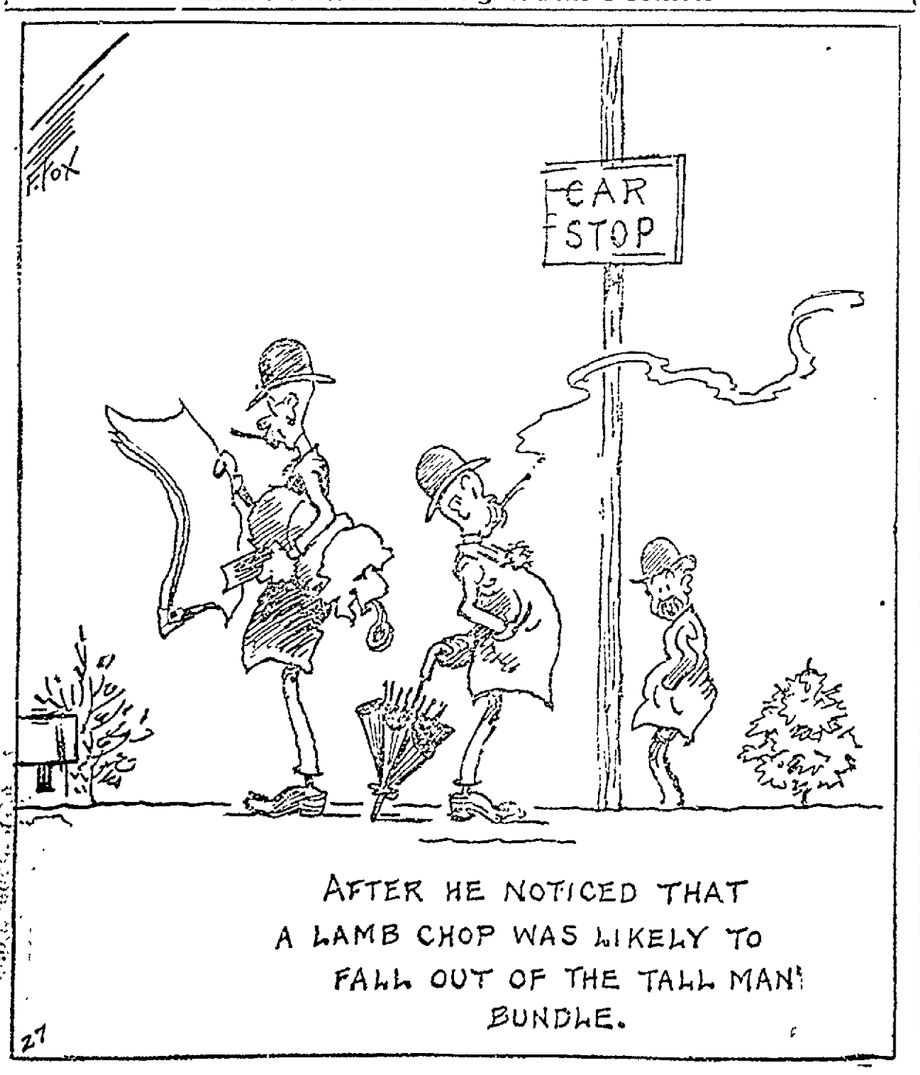

SMILES

Jack:—"I've a bill for a frock that you bought some months ago. Which one was that?"

Doris—"That was the one I wore the night you proposed."

Jack:—"H'm!! Pretty strong when a man has to pay for the bait and hook that helped to catch him!"—Town Talk.

——"I'm looking for bathing suits." "Next floor, madam." "I know that. But where can I rent a microscope?"

——"I hear Mrs. Rox is going to break her husband's will." "How can she? He never had one after he married her."—News Letter.

——"So you're still carrying a mortgage on your house, are you?" "Yes, and strange to say I'm carrying itbecause I can not lift it."

——"Why is Adeline so angry with the photographer?" She found a label on the back of her picture saying: 'The original of this picture is carefully preserved.'"

——Stranger: Beg pardon, sir. How far is it to the North Station? Golf Bug: I should say about a full drive, three brassies, and a putt.

Jimmy-Old-Boy!

A Letter-Play by Richard Wightman

They're Still Getting It

New York.

J. O. B.

On the evening of June 30th, this present year, with thanksgiving or misgiving, we attended or celebrated or indulged in the funeral services attendant upon the alleged burial of the Right Honorable (or Very Dishonorable) John Booze Corn, a prominent and active member of the rich old Barley family which originally came from Farmville.

Many of us believed that the world had reached the end of its era of alcoholic disturbance, that in the future all available cracks could be walked unwaveringly, that early homegoings would prevail, and that while women and song would probably continue for a while, wine would drop out and be known no more forever.

But say, Jim, it didn't work out that way. If John was actually buried he hopped right out of his grave almost before the mourners had left the cemetery and ran down the street hell-it-tee-hoot, swinging his hat and yelling, "Come on, fellers! I'm the same old guy I always was. A little thing like a funeral means nothing in my young life. I'm still in the pickle business and if you've got the price you can get a barrel—a little at a time. Whatcherhavin?"

Of course it wasn't so easy to get it at first. Some bars went out of business and some were very cagey and careful about what they sold and whom they sold to. But it's comparatively easy now—if you know the language that has sprung up to cover the situation. It would never do to ask for a rye highball, oh, no! But just say "A red rug with yellow trimmings," wink one eye twice and the other eye once, tap with your signet ring thirteen times on the top of the bar, stroke your chin diagonally, and see what you get! It may cost you half a dollar but it'll be wonderful. It won't look like it used to look but the result will be similar, if not more so. And it's the result you're after, isn't it, Jim?

Why, the other night I saw a fellow asleep at a bar, standing up, and in front of him was what looked like a glass of milk! I guess the cow must have put a kick in it.

But the saddest man I know is Banjo Barrison, gentleman-at-large and would-be booze-hound under new conditions. He's just got back from Virginia with 12 quart bottles in a suit-case. They nicked him $15 a bottle. And, Jim, what do you think is in the bottles? It's *cold tea!*

M. L.

ODD FACTS

A recent visitor to Peru records that in the Church of La Merced, Lima, he noticed one of the congregation smoking a cigar while the service was going on, and through the open door of the sacristy he caught a glimpse of a bishop who was about to preach indulging in the same luxury. The preacher was attired in full episcopal robes and had tucked his handkerchief under his chin to prevent these being soiled by ashes.

Persia saw the earliest development of the perfume industry. The priests of Egypt, who were the sole depositories of science, knew the secret of aromatic substances and prepared them. Egyptian perfumes acquired great celebrity, especially those made in Alexandria. Reserved originally for religious rites, perfumes subsequently became of current use among the wealthy classes. During banquets they were diffused through the halls and were burned in profusion. The Israelites during their sojourn in Egypt adopted the use of aromatic substances primarily for religious purposes and afterward for personal usage. The Jews were fond of cosmetics, and even used them to paint the face. All these perfumes were extracted from essences of trees and various plants.

The size of the waves of the Atlantic ocean has been carefully ascertained as a result of extensive investigations made by officers of the hydrographic office of the United States navy department. In height, we are assured, these waves usually average 30 feet, but in rough weather they will attain some 40 to 48 feet. During storms they are frequently from 500 to 600 feet long, and endure 10 or 11 seconds. The longest wave measured by the hydrographic office officials was half a mile, and it did not spend itself for 23 seconds.

Photoplay Programs

TELEGRAPH AVENUE

SEQUOIA 25th—Clara Anderson, "Mask of Riches."

STRAND 33d—ALICE BRADY, "Red Head."

SOUTH BERKELEY

LORIN WALLACE REID, "The Love Burglar."

PIEDMONT AVENUE

New Piedmont Linda av.—"Light Western Star."

BERKELEY

T & D EUGENE O'BRIEN, "Perfect Lover"; comedy; vaudeville.

SAN PABLO AVENUE

RIALTO 27th—Mae Murray, "What Am I Bid?"

If you saw it in The TRIBUNE, tell them so. Thank you.

EAST 12TH STREET

PARK nr. 7th ave.—TOM MIX, "Cunning of the Law"; "Elmo, the Mighty."

ELMHURST

ENID BENNETT, "Haunted Bedroom." BIJOU, 84th ave.

COLLEGE AVENUE

CHIMES THEATER 5631 College ave.

CONSTANCE TALMADGE

"Veiled Adventure"

STRAND College-Ashby—ENID BENNETT, "Virtuous Thief."

46TH AVENUE

FREMONT Bond—Gladys Leslie, "The Girl Woman."

If you saw it in The TRIBUNE, tell them so. Thank you.

WEST OAKLAND

PERALTA 14th—Taylor Holmes, "It's a Bear."

SEVENTH STREET

LINCOLN at Peralta, pride of West Oakland
Bainsfeather's Immortal Comedy of the Great War,
"The Better Ole"

MAJESTIC Peralta—"Cambric Mask."

DANCES—SOCIALS

SILVER'S School of Dancing; short method, Maple hall, 11th and Webster sts.; class lessons Friday eve.; priv. lessons by appointment; social dance Thurs., Sat. evenings. Phone Oak. 2629

If you saw it in The TRIBUNE, tell them so. Thank you

LODGE NOTICES

F. & A. M.

DIRECTORY

Live Oak Lodge No. 61, 12th and Washington sts.

TERRA BUENA LODGE No. 403, F. & A. M., meets at 12th and Washington sts., Thursday, Oct. 9, 8 p. m.
A. B. COSAD, W. M.
GEO. W. LUDLOW, Secretary

SCOTTISH RITE BODIES

Cathedral, 15th and Madison sts. Monday, Oct. 6, 7:30 p. m. Stated meeting, Lodge of Perfection No. 2, 8 p. m. Installation officers DeMolay Council, Knights Kadosh. Brother John Whicher, 33d deg. Hon., Grand Secretary of the Grand Lodge of California, will deliver his instructive lecture, entitled, "Scottish Rite Masonry as It Is Conducted in England." Friday, Oct. 10, Ladies' Scottish Rite Club.
J. A. HILL, 33° Hon., Secretary.

AAHMES TEMPLE

A. A. O. N. M. S.

meets third Wednesday of every month at its headquarters in Pacific Bldg., 16th and Jefferson sts., Oakland, Cal. Office open all day. Phone Oak. 2604
B. A. FORSTERER, Potentate.
GEO. H. SMITH, Recorder

KNIGHTS TEMPLAR

OAKLAND COMMANDERY No. 11, K. T. Next meeting Oct. 7. Stated assembly (fatigue), Long Form, 8 p. m. Commandery hall. Visiting Knights always welcome.
FRANKLIN R. HALEY, Commander.
F. H. O'DONNELL, P. C., Recorder.

I. O. O. F.

PORTER LODGE No. 272, meets every Monday evening at Porter hall, 1918 Grove st. Visiting Odd Fellows are welcome.
S. J. PLATT, N. G.
V. J. De MAMIEL, R. S.

OAKLAND LODGE No. 118 meets Tuesday eve., Oct. 7, 8 p. m., in I. O. O. F. Temple 11th and Franklin. All brothers welcome. Initiatory degree. [illegible], N. G.; J. M. Hall, R. S.

GOLDEN RULE ENCAMPMENT No. 34, I. O. O. F., meets every 2d and 4th Friday of each month in Odd Fellows' Temple, 11th and Franklin streets. Visiting brothers [illegible] Oct. 10, Patriarchal [illegible] conferred.
A. F. WARD, Scribe
J. W. RANDOLPH, C. P.

[illegible] TEMPLE

[illegible] LODGE No. 401 meets every Wednesday eve., I. O. O. F. Temple, 11th and Franklin. Visiting brothers always welcome. October 7—First degree.
R. J. McMILLAN, N. G.
H. I. ENGLAND, R. Secy.

KNIGHTS OF PYTHIAS

OAKLAND LODGE No. 103. Official visit to Elm Lodge No. 234 Tuesday; PAGE RANK and refreshments.
JAS. DENNISON, K. of R. & S.

PARAMOUNT LODGE No. 17 meets Wednesday eve., Oct. 8.

ESQUIRE RANK

Music and recitations. Visitors welcome.
FRANK R. BURCH, C. C.
J. R. DUNHAM, K. R. S.

DIRIGO LODGE No. 224 meets Tuesday evening, October 7. Pythian Castle, 12th and Alice sts. All members and friends invited.
A. F. CARNEY, C. C.
CARL F. WOOD, K. of R. & S.

LAKESIDE LODGE No. 142, K. of P., meets Wednesday, Oct. 8, 12th and Alice sts. Visiting brothers welcome.
W. S. SCOTT, C. C.
SYDNEY T. SILVERSTEIN, K. of R. & S.

ELM LODGE No. 234 meets Tuesday, Oct. 7. PAGE RANK. Refreshments and a good time. Visitors welcome. Geo. Weckwith, K. of R. & S.

ABU ZAID TEMPLE No. 201

D. O. K. K.

Visit Elm Lodge
Special meeting Monday, October 6. Visitors welcome.
MABRY T. STALLWORTH, Royal Vizor.
RAY W. RYAN, Secy.

Knights & Ladies of Security

KIRKPATRICK COUNCIL No. 2316 meets every Tuesday. Monthly open meeting dance Tuesday, Oct. 7. All Knights and Ladies and their friends welcome. St. George hall, 25th and Grove sts. J. W. Leiter, deputy, 3651 West st.; phone Piedmont 5952.

OAKLAND COUNCIL No. 783, Knights and Ladies of Security meets every Friday night at Porter Hall, 1918 Grove street. Regular meeting Oct. 10. For information call up W. W. Nutter, district manager, Oakland 6253 or W. F. Neal, president, Oakland 3994. Organizer wanted for the best order on earth. Alameda, Butte, Tehama, Glenn and Shasta counties.

The Fraternal Brotherhood

OAKLAND LODGE No. 1070, meets Saturday in Corinthian hall, Pacific Bldg., 16th and Jefferson sts. October 11, entertainment and dance; something novel by C. A. Tobey.
P. E. GRAHAM, President.
W. S. HAYWARD, Mgr.-Treas.
Clubrooms and office, 207 Pacific Bldg., open daily except Sunday from 1:30-5 and 7-11. Phone Oakland 2862.

WOODMEN of the WORLD

FRUITVALE CAMP No. 451, W. O. W., Woodmen of the World Bldg., 3256 E. 14th st., meets Thurs. eve., Oct. 9. Visiting neighbors cordially invited to attend our meeting. Thursday, Oct. 9, Ladies' Night. Entertainment.
CLARENCE N. COOPER, C. C.; phone Fruitvale 180.
E. E. HUNT, Clerk and District Manager, phone Fruitvale 2354.

Pacific Building 16th, at Jefferson
OAKLAND CAMP No. 94, W. O. W., Monday, 8 p. m.

National Union Assurance Society, 1st-3d Friday eves. Sec., 1330 Bdway.

Telephone Operators' L. U., 55A, meets Fridays 8 p. m. Bus. Agt. Ruth A. Gray, Room 205.

Oakland Review No. 14, Tues. eve. 8 p. m. Mary J. Carney, R. K.; Pd. 5941W

Oakland Circle 266, N. O. W., Mon 8 p. m. All welcome. C. Farno: Oak. 3316.

Live Oak Ct. No. 32, Ben Hur, 1st-3d Thurs. eves. L. Philbrick, Mer 3217

MODERN WOODMEN

OAKLAND CAMP No. 7235 meets in Fraternal Hall, Odd Fellows' Bldg., 11th and Franklin sts., every Thursday evening 8 sharp.
JOHN H. EUSTICE, V. C.
JAMES TAYLOR, Past Com.
W. L. PORTER, Clerk, 5:30-6:30 p. m. at bakery, 15th and Broadway.

Royal Neighbors of America

OAKLAND CAMP NO. 8179 meets 1st and 3d Friday, 8 p. m., I. O. O. F. Temple, 11th at Franklin sts. Whist Fri. evening, Oct. 3; all members are cordially invited. Oracle Hattie Neff, Lakeside 2222; recorder, Mrs. Florence Wright, 25 Moss ave., Piedmont 5305; physicians, Dr. Lucy R. Kilgore, Dr. William R. Roud, Oakland; Lulu Chase, Dist. Sup. Dep., 1633 Posen st., Berkeley.

THE MACCABEES

OAKLAND TENT No. 17 meets at Truth hall, I. O. O. F. building, 11th and Franklin. Oct. 6, Initiation; full attendance requested; community singing.
Note—Oct. 20, home welcome to our boys returned from service.
Office rooms, 1007 Broadway. C. A. Gelbel, commander; J. F. Fine, R. K. Phone Oakland 5326.

N. S. G. W.

PIEDMONT PARLOR NO. 120 meets Thursday evening, Oct. 9, in N. S. G. W. hall, 11th and Clay sts., Oakland. All visiting members of the order cordially invited.
GEORGE CRADDOCK, President.
CHAS. MORANDO, Rec. Secy.

MARINE CORPS VETERANS OF OAKLAND

Next regular meeting Oct. 17, at Memorial Hall, Oakland City Hall. You're invited.
E. T. WRIGHT, Com.

U. S. W. V.

JOSEPH H. McCOURT CAMP No. 13 meets Thurs., Oct. 9, Native Sons hall, Shattuck near Center, Berk. H. Barcklay, Commander; A. P. Hanscom, Adjutant.

E. H. LISCUM CAMP No. 7 will meet in Memorial Hall, Oakland City Hall, Oct. 9.
G. A. MARSHALL, Adj.
M. W. SELLAR, Commander, 893 54th st.

V. F. W.

Ladies' Auxiliary to John Jacob Astor Post, No. 85, meets Wednesday, Oct. 8, 8 p. m., Memorial Hall, City Hall, Oakland. Visiting ladies cordially invited. Mrs. L. M. Williamson, president; Mrs. Elizabeth Jessup, secretary.

Col. John Jacob Astor Post No. 85 meets Wednesday, Oct. 15, 8 p. m., Memorial Hall, City Hall, Oakland. Visiting members cordially invited. Albert J. Bogen, Commander; Walter Blumert, Adjutant.

Improved Order Redmen

TECUMSEH TRIBE No. 62 meets at Porter hall, 1918 Grove, Thurs. evening, Oct. 9.
E. H. ROSE, Sachem.
C. WALLBURG, C. of R.; Pied. 710W.

ANCIENT ORDER OF FORESTERS

COURT ADVOCATE meets every Friday, 8 p. m., at Jenny Lind hall, 2229 Telegraph ave. Oct. 10, initiation.

Fraternal Order of Eagles

Oakland Aerie No. 7 meets Monday nights Native Sons' hall, 11th and Clay sts. Visiting Eagles welcome. Secretary's office, 460 12th st., room 205. Aerie physicians, Dr. William F. Woller, 16th and San Pablo, Bank Bldg., Lake. 1584; Dr. E. M. Clark, Oakland Bank Bldg., Oakland 1412. For convenience of members dues may be paid at the Aerie's druggist, Powell's, 458 12th st., under office. Official receipt will be mailed. F. M. Smith, druggist, a member of Aerie; Henry Kroeckel, Secy.

MOOSE

OAKLAND LODGE No. 221 LOYAL ORDER OF MOOSE, meets every Friday night at Moose hall, 12th and Clay streets.
William J. Hamilton, Secretary.

Int. Bro. Elec. Wkrs.

Local 595 meets every Tuesday night K. & P. hall, 12th and Alice Oakland Executive board Friday nights. James A. Hummel Pres., F. B. Breck Jr., Secretary

Jr. Order United American Mechanics

CUSTER COUNCIL, No. 22 meets every Tuesday night, Pacific Bldg. 16th-Jefferson. Councilor, Geo. B. Stetson, Merr 173. W. E. Trombly, Rec. Secy. Pied. 2973-J

B. A. Y.

OAKLAND HOMESTEAD meets Friday evenings at I. O. O. F. Temple, 11th and Franklin sts., at 8 p. m. Visitors are welcome. Installation of officers of the Bay District Homesteads, Friday even., 10th inst.
Foreman, C. P. Klinkner, 2117 Brush st.; Mrs. Louise Holmes, correspondent, Roslyn Apts., Oakland 1653.

DANISH BROTHERHOOD

Meets every Tuesday evening at Danish hall, 164 11th st. Visitors welcome.
J. Jensen, President; Fruitvale 879-J.
Nick Anderson, Cor. Secy., Pied. 8409.

KNIGHTS OF COLUMBUS

OAKLAND COUNCIL, No. 784, meets Wed., Oct. 8, at Knights of Columbus auditorium, 660 13th st. Visiting members welcome. William J. Hayes, Grand Knight; Leo J. McCarthy, Secretary

LEGAL

NOTARY PUBLIC.

NOTARY PUBLIC V. D. STUART Tribune Office, 13th and Franklin. Lakeside 6000 evenings Piedmont 7537

PATENT ATTORNEYS

DEWEY, STRONG & TOWNSEND 910-917 Crocker Bldg., Market and Post sts., opp. Palace Hotel. Phone Kearney 4455 S. F.

White and Prost
PATENTS TRADEMARKS
Oakland, 713 Union Savings Bank Bldg.
San Francisco, [illegible] Bldg.

W. A. STOCK, reg. pat. atty., and grad. mech. engineer, 15 years' exper.; prompt service. 210 Syndicate bldg.

ATTORNEYS-AT-LAW

D. L. GILMAN, attorney-at-law, 218 Bank of Italy Bldg. Oakland 1470.

LEOLA MAY BUCK—General Law Practice. Consultation free. 1004 Union Savings Bank bldg., Oak. 4609

LEGAL AID SOC.—Advice free, family affairs confid.; eve. by appointment. 812 Bdwy.; Lake 1585, rm. 48.

L. L. STEELE, 11 Bacon Bldg.; Lk. 54. Advice free; collections, legal bus.

YOUR LAWYER—Advice free; family affairs confid'l; bankruptcy, damages, estate, mining, mtge., title cases. Rudolph Hatfield, 289 Bacon Blk.

COLLECTIONS.

COLLECTIONS H. C. Belleville Bank references
319 First Nat'l Bank Lakeside 1638

WE collect accounts everywhere. Defiance Collection Co., 1004 Union Savings Bank Bldg.; Oak. 4609

DETECTIVE AGENCIES.

A DEPENDABLE FIRM.
HITCHCOCK PATROL and DETECTIVE SERVICE
LOST & MISSING PERSONS LOCATED. Oldest est. agcy. in Alameda Co. Connections everywhere.
309-312 PANTAGES BLDG.
Day Phone Lakeside 5140
Night, Piedmont 580

MULLER—DETECTIVE
230-31-32 Bacon Bldg.
A FIRM THAT IS RELIABLE AND GETS RESULTS. CONSULT US BEFORE EMPLOYING ANYONE. ALL INQUIRIES STRICTLY CONFIDENTIAL
Phone—Day, Lake 5478
Night, Oak. 5526

MEDICAL

OAKLAND PHYSICIANS

DR. JOS. ARDENYI
Special attention to women patients.
PHYSICIAN AND SURGEON.
83 BACON BLDG., Oakland

CHIROPRACTIC.

DR. G. A. RICHARDSON, 1512 Bdwy., rm. 214, 9-5; Mon., Wed., Fri., 7-9 p. m.; Lakeside 6088

HEALING

CHRISTIAN HEALING CENTER. Teaching, spiritual advice. Mrs. Barrier, 1615 Telegraph; Oak. 5816.

HAIR DRESSING

DIEHL'S HAIR GOODS
Dyeing, bleaching; henna packs in all shades specialty; PERMANENT HAIR WAVING, 469 14th st.

MARINELLO Beauty Shop—Expert in hair dyeing, retouching, henna packs. 326 14th; Oak. 1609.

HAIR PHYSICIAN.

CARTER, DR. M. M.—Scalp, facial, massage. 1512 Bdwy. Oakland 3204.

MEDICAL MASSAGE.

ELEC. cabinet baths, massage, electric treatment. 68 Post st., rm. 318, S. F.

ELEC. cabinet baths; scalp treatment. 1095 Market st.; office 519-520, S. F.

MASSAGE

SULPHUR STEAM BATHS
Management of Mrs. A. M. Newell; sulphur, eucalyptus and salt steams; messeur and masseuse. St. Mark Hotel, 12th and Franklin sts.

Say you saw it in The TRIBUNE.

PHYSICIANS

Cancer Responds to Sing Herb Treatments

In the treatment of cancerous growth and tumors, the use of Chinese herbs have accomplished wonderful results.

In using these herbs both external and internal applications are employed—one serving to draw out inflammation and healing the diseased tissue and the other purging the entire system of the poison resulting from the infection.

Anyone desiring to secure information as to what the Sing Herb Specialists have accomplished in treating cases of this nature are invited to consult them

The Sing Herb Specialists
Choice Herbs for Every Ill.
491 Tenth St., Oakland, Cal.
Tel. Oakland 2259
Consultation Free. Lady Attendant

FACTS

We have on our books the names and addresses of numerous Oakland people who suffered so severely from the INFLUENZA during the recent epidemics that the doctors held no hope for them. These persons were speedily restored to health and strength by our famous FONG WAN HERB TREATMENT. Our Specialist does not need an interpreter to help him understand what you say as he is educated in English as well as in Chinese. He has had long experience and is capable of giving the proper herb treatment for any kind of illness.

On March 12, 1918, and on May 3, 1919, several persons testified in the OAKLAND POLICE COURT that they had been permanently cured by the FONG WAN CHINESE HERB TREATMENT of various sorts of illness.

FONG WAN HERB CO.
The most reliable. Consultation free. Each individual case studied specially and tea prepared accordingly. 548 8th st., Oakland, Calif.; Oak. 3767.

DR. WONG HIM HERB CO.
RELIABLE HERB SPECIALIST, OAKLAND. 1701 WEBSTER ST., PHONE LAKESIDE 429.

ELECTROLYSIS

SUPERFLUOUS HAIR WARTS MOLES permanently removed without pain, marks or scars. We guarantee to kill every hair we treat. MME. STIVERS, 133 Geary st., Whitney bldg., suite 723, ph. Douglas 5332. Oakland office, suite 424, First Natl. Bank bldg., phone Oakld. 2521.

OPTOMETRIST.

F. W. LAUFFR
Phone Oakland 4014
487 Fourteenth st.

MATERNITY.

GROVE ST. HOSPITAL, cor. 37th—Maternities prefd.; twilight sleep if desired; physician. Piedmont 4823.

INEZ EASSON Sanitorium; special attention given maternity cases. Merritt 4173.

MRS. MARY ADAM, graduate midwife regis. 2222 High st. Ftvl. 1011W.

VIT-O-NET

ELECTRIC THERMO INSTITUTE—Vit-o-Net treatments; rheumatism, nervousness, colds, high blood pressure and paralysis. 212-13 Blake block. Oakland 6651.

DOG AND CAT SPECIALIST

DR. E. W. MORRISON, licensed veterinarian; lady attendant. 2700 San Pablo. Oakland 1144.

DR. B. F. MURRAY, 5231 College, near Bdwy.; dog, cat treat., brded. P. 5835

J. J. HOGARTY, surg.; all animals; dogs, cats. 2434 Webster st. O. 681.

BUSINESS CARDS

ORNAMENTAL IRON.

J. A. PETERSEN, 22 Webster; Oak. 4219, mfg. of iron and wire work.

BARBERS

BARBER furniture bought, sold, exchanged, terms; barber supplies. Oakland Barber Supply, 485 9th st.

PUBLIC STENOGRAPHER.

MISS C. E. GEORGE—Public Stenographer, 225 Dalziel bldg., Oakland, Cal. With public welfare League. Oak. 2836.

SAW FILING

SAW filing. Call 1028 Webster. Work well done

COAL

J. J. Kennedy & Son
C-O-A-L
PHONE OAKLAND 618.

FOR THE HOME

CARPET CLEANING

LESTER Steam Carpet Cleaning Co., 618 2d st., ph. Oak. 1181; Lake. 1377.

ROOFING

ROOFS made leak and fire proof; work guaranteed; employers' liab. Decker & Newton, Plaza bldg., Lakeside 478.

H. J. EDWARDS, shingler; estimates furnished; 25 years' practice in Oakland; employers' liability carried. 1215 Poplar st.; Oakland 7246.

H. A. FOLEY, shingler; estimates furnished; old roofs a specialty; work guaranteed. 847 5th ave.; ph. Merritt 2512.

STOVE REPAIRING—PLUMBING

DON'T make any difference what is the matter with your stoves, water-heaters or furnace, Anderson can fix it. 530 10th; O. 4839, L. 6533

THE STOVE SHOP
Repairing, gas stoves rebuilt, water heating. 547 16th st. Ph. Oak. 3298

THE STOVE HOSPITAL—All kinds of stove repairing and plumbing. 2575 San Pablo; Piedmont 4773W.

UPHOLSTERING

ANTIQUE and modern furniture reupholstered, repaired and refinished by competent workmen; prices reasonable. R. J. Hunter, 2156 Telegraph ave. Estab. 1887. Oak. 3735.

BOSTON Upholstering & Mattress Co., 2972 Pied. ave.—Upholstering of all kinds; prices right, work must be right. Pied. 153; eve., Fruit. 2567W.

WALL BEDS

RIP VAN WINKLE wall beds excel all others in comfort and durability. 136 13th st. Oakland 5501.

POULTRY AND GAME

FOR high class table poultry go to Fred Diehl, 324 Franklin st. L. 464.

Say you saw it in The TRIBUNE.

VACUUM CLEANERS

FRANTZ PREMIER
Distributing agts.; selling, renting service. 638 14th. Oak. 1558

EXPERT repairing all makes vacuum cleaners, get our prices. L. H. Bullock Co., 1538 Bdwy. Oak. 6153

CLEANERS—All makes; repaired, rented, sold on terms. Fillmore & Burpee, 1754 Broadway. Oak. 6578.

LAUNDRIES.

WHITE STAR LAUNDRY, 2969 Magnolia ave.; phone Piedmont 395.

CLOTHING

CLOTHING WANTED

GENT'S cast-off 2d-hand clothing; pay price according cond. Lake. 4208 or Oak. 1743. Tailorshop, 729 Wash'ton.

CLOTHING FOR SALE.

LADIES' hats, shoes, clothes, below cost. 2025 San Pablo, open to 8:30

DRESSMAKING AND MILLINERY

DRESSMAKER and tailoress, engagements out by day, work guaranteed; $2 per day. Phone Lake. 286

DRESSMAKING and alterations. 1822 Fruitvale av. ph. Ftv. 1522J

DISTINCTIVE gowns, coats, coats at short notice. Lake. 1467

E. D. M. SCHOOL Dressmaking. Designing, teaches all the latest principles. Have opened sewing dept. where ladies who do not wish regular course can make own gowns. 1581 [illegible] ph. Oak. 2383.

FASHIONABLE dressmaking and alterations. Piedmont 7286-J

LADIES' tailoring, dressmaking, coats, suits and one-piece dresses, reas. Pied. 1298J or Pied. 1298W.

MADAM MARSHALL—First-class dressmaker late with Livingston's City of Paris, best local refs. Oakland 886.

HEMSTITCHING AND PLEATING.

BUTTONS pleats S. G. Sternberg, sole trader. 1141 San Pablo. Oak. 145

BUILDING

DAY AND CONTRACT WORK

A— BUILD
Bungalows, flats, apts. in great demand. We can make your money earn 20%. Plans, specifications free. We furnish money. Phone, we call.
CALIF. BUILDERS CO.,
1534 Franklin; Lk. 2423.

A— EDWIN C. GRAFF
General Cont. and Builder
Homes financed and built, lots; plans and estimates; Dept. of alteration and repair; office 1926 Broadway. Phone Oakland 2592. Res. Lakeside 5414.

ASHBY PLUMBING SHOP
Jobbing a specialty; auto service carrying supplies. 3031 Adeline, Berkeley 7093.

A—I BUILD, alter, repair leaky roofs and jobbing of all kinds at lowest cost; plans free. Piedmont 5387

ALWAYS call Cook; he builds, alters, repairs; plans free. Mer. 2018, 6-7pm

CONTRACTOR, bldr., repairs; prompt attention; lowest estimates on repair jobs. Phone Lake. 4075. 556 27th st.

CONTRACTOR, builder, alterations, repairs. E. F. Wooley; Bk. 1198W.

ED DOON, CEMENT CONTRACTOR, 2457 26TH AV.; FRUIT. 2501W.

HOUSE painting, papering, sign work reasonable. Call 546 8th st.

PAINTING, PAPERING, TINTING NEATLY DONE; SATISFACTION GUARANTEED. WM. MacDOUGALL, 550 WILLIAM St.; Oak. 6082

PLASTERING Special attention to repairing; refs.; estimates. J. A. McGowan; Oak. 8019.

PAPER HANGING, tinting, painting; work guaranteed. H. Amrein, Lakeside 780.

PAPER hung, $2.00 per rm. and up. Tinting and painting done reasonable. W. Sprague, Fruitvale 2962W.

PAINT that roof before the rains come. We know how. 546 8th st.

ROOF REPAIRING—All classes roofs repaired and painted. All work guaranteed. Smith & Taylor, Roof Doctors. Phone Pied. 3729J.

ROOFS repaired and coated, new process, cost less; make new. Write Buchanan & Co., 521 Grove st., Lakeside 3150

SHINGLING and roof repairing. S. W. Blaker, 1717 37th av.; Ftv. 1754W

SHINGLING, repairing a specialty; estimates given. Merritt 4375.

SHINGLING and roof repairing. A. Bell, 1120 Myrtle; Lakeside 4916.

WHITEWASHING by spray. Oak. 767.

EDUCATIONAL

B-4 YOU DECIDE VISIT **MUIR BUSINESS** School, 1440 Bdwy. O. 6629

COACHING, exp. teacher, grammar or primary grades. 1115 Madison, Apt. 3.

DIVING SCHOOL.

WANTED—25 sound men to learn diving. For particulars see instructor any day next week from 12 to 1 at room 1, 1007 Broadway.

FRENCH taught at my studio or at your home. Madame Pius, graduate of Paris. 130 E. 16th st.; Mer. 2237.

HIGH school coaching by University graduate. For appointment phone W. C. Bartlett, Berk. 6710.

MRS. HAMBLETON, priv. teacher, gram. school work; expert in arousing ambition in pupils. 185 10th st.

MISS Cunningham's Priv. Commercial School. 211 12th st.; Lake 4171.

PAINT your own pictures, lessons given in landscape painting. Pied. 1343J.

SPANISH and English classes, private lessons. Spanish or English taught in 3 months by my special course. Mrs. Gehring, studio 2138 19th ave.

MUSICAL

AN exp. teacher special course tech. theory. Speed method. Pied. 2036-J

BAY CITIES Conservatory of Music. Charles E. Linniger, director, 624 Hobart st., ph. Lakeside 5143

LERCHER'S Violin, voice culture, piano. 518 44th; P. 115

PIANO, violin, mandolin, ukulele. Studio, 137 12th-Madison; O. 5218

PIANO LESSONS; PUPILS VISITED. G. L. GETCHELL, MERRITT 1080.

RAGTIME taught in 20 lessons. Christensen Sch. 3847 Tel. P. 1624.

SONG writers. Music arranged to any words. Low rates. M. White, P. O. Box 671, Oakland.

DANCING

WILSON'S Dances Tues., Th., Fri., Sat. eves. Finest teachers, best music. Popular dance every Friday eve. Private lessons. Hall 20th st., bet. Bdwy. Tel. Lakeside 2930

PERSONALS

ANY girl in sorrow, perplexity, needing a friend, adviser, is invited to call or write Miss N. Hudspeth, Salvation Army Home, 2505 Harrison st., Oakland; phone Fruitvale 561.

ANY one knowing the whereabouts of Richard Wainwright, marine engineer, last heard of in 1915, please communicate with W. Davies, 227 Connecticut st., San Francisco. Mother anxious.

CALL OAK. 798
To locate your doctor or nurse. Day or night. SERVICE FREE.

DR. EMMA LEE, D. D. C. P., healing practitioner; mind or body; teaching. Ph. Lake. 1150, 2179 Telegraph.

GET ACQUAINTED SOCIETY, 2229 Teleg. ave.—Every Wed. evening; old-fashioned dances a specialty.

PERSONALS—Continued.

GAS Consumers' Association reduces your bill 15% to 50%. 364 12th st.

IF sick or in trouble I will pray for you gratis. Unknown. Ex 18016 Trib.

NOTICE OF NON-RESPONSIBILITY.
I, the undersigned, have sold the grocery business, stock and fixtures, located at 1151 7th street, Oakland, California, and am in no way responsible for any debts or obligations contracted thereon by future owners. All outstanding bills must be presented on or before Oct. 11, 1919.
GOLDEN WEST GROCERY CO.,
M. SOUSA.

NOTICE TO THE PUBLIC.
Notice is hereby given to the public that I shall not be responsible for any debts contracted for by my wife, Hazel A. Geneve, on and after this 4th day of October, 1919.
LOUIS G. GENEVE.

PUBLIC whist tournament every afternoon and evening except Monday night and Thurs. 1618 San Pabl av.

REBATE—Following members of the Rebate Club please call: 221, 236, 266, 275, 328, 337, 434, 455, 460, 2051.

THE Women's Emergency Home, 1474 7th st., Oakland, will be glad to provide a room and meal for any woman temporarily stranded, free of any charge. American Rescue Workers, phone Oakland 2518; Mrs. Colonel Cummings.

TO WHOM THIS MAY CONCERN—I will not be responsible for any bills contracted by my wife, Mrs. Dorothy E. Studebaker, on and after this 22d day of September, 1919. Signed, Geo. E. Studebaker, Richmond.

YOUR WINTER APPLES
ARE READY FOR YOU ON THE
Cherry Doon Ranch,
4 Miles East of HAYWARD
On Dublin Boulevard
1 Mile beyond CANYON INN.
BRING BOXES OR SACKS.

WANTED—HOMES FOR HOMELESS CHILDREN
The greatest service you can render God and humanity is to give a good home and Christian training to one of California's homeless boys and girls. Write today for information about children from 7 to 12 years; legal adoption optional; non-sectarian. Address
Children's Home Society of California
2414 Griffith ave., Los Angeles,
or
61 Bacon Building, Oakland.

LOST—FOUND

BOOK—S. P. commutation, for October. Finder please call Berk. 1454J. Reward

CAMERA—Lost, 4 A. V. Ansco camera with double lens at 10th and Webster sts., or left on Ford delivery truck. Finder please notify Oak. 5956.

CAT—Young Persian, coat a dark mixture, strayed from 289 Palm ave., Adams Point on Friday evening. Reward for return. Phone Oakland 8739.

DOG—Airedale, 6 mo. old, name Trix, lost Sat.; call or communicate; reward. 4016 Peralta ave., Oakland.

ELK PIN—Lost Thursday evening; in form lady's brooch; bet. 19th and Telegraph and 1510 Broadway; reward. W. O. Rohe, 1510 Bdwy.

ELKS' PIN—Lady's lost in downtown district or on S. P. local; reward. 1536 40th ave.

GRIP, black, lost Sunday evening on Telegraph, bet. Woolsey and 58th st. Return 476 Hardy st., or phone Piedmont 6022-W; reward.

HANDBAG containing purse, gloves and other articles; left in machine on Park Blvd. Oak. 1565.

KEYS lost bet. 16th and Grove and 15th and Brush, Sunday. 1712 Brush st.; Lakeside 6021.

LIBERAL REWARD
Will party who found necklace with 29 diamonds, 1 missing, return to 1497 Oak st., Apt. 11, phone Lakeside 4081, and receive liberal reward?

LOCK—An automobile lock, between Grand ave. and the Auditorium. Please call Piedmont 6468W.

NECKPIECE—$10 reward for return of seal and ermine neckpiece, lost along 12th st., between Clay and Market. Call Dr. Cohn, 736 Broadway, or phone Oakland 6012.

PURSE—I will give you a reward for the return of my purse containing bond receipts and money. 1331 Castro; Lake. 765; Mrs. M. F. Knechtel.

PARTY who picked up tire case on 61st st., please return 397 61st st.; phone Piedmont 6041-J.

PURSE—Black, containing 6 $20 bills and 2 $10 bills. Finder keep half and send half to 5915 Bromley ave. No questions asked.

PURSE—Brown, containing two $10 bills and over $6 in silver; lost. F. P. 4753 Brookdale ave., Oak.

PIN—Pearl crescent pin, Sat.; Claremont, near Woolsey. Berkeley 2082, reward.

TIRE—For Dodge lost on E. 14th st. and 68th Sat. at 10 a. m. 1524 92nd ave.

UMBRELLA, gold handle, lost in California Cafe. Finder return to 1018 6th ave., Oakland. Phone Merritt 1507. Reward.

UMBRELLA, square silver head; Wed. 769 12th st., Lake. 5362; reward.

WATCH—Wrist, gold, bet. Mills College and 19th ave.; inside cover name and address of owner. 2331 19th ave.; phone Mer. 2925; reward.

$20 REWARD.
DOG—White fox terrier, black spots, from Dr. Morrison's Veterinary Hospital, 3 wks. ago operated on left side of face, name "Uppone"; last seen on E. 14th st. and 29th av., rope around neck. C. F. Ruff, Pinole, Cal., Telo. Exchange.

FOUND

FOUND—Gold watch; owner identify and pay for ad. Call 5028 Melrose av.

BIDS WANTED

PROPOSAL FOR BIDS
Sealed bids will be received at the office of the comptroller, University of California, Berkeley, California; at or before 10 a. m. Saturday, October 11th, 1919, for the construction of a roadway west of Hilgard Hall on the grounds of the University of California, Berkeley, as per plans and specifications on file at the cashier's window in said office.

A deposit of $5 will be required for each set of plans and specifications taken out, which deposit will be refunded upon return of said plans and specifications accompanied by a regular bid for the work. No bids will be received unless accompanied by a certified check or bond in favor of the undersigned equal to 10% of the bid, to secure execution of the contract by the successful bidder.

The right is reserved to reject any or all bids.
THE REGENTS OF THE UNIVERSITY OF CALIFORNIA.

HELP WANTED

MALE

AAAA—GET busy; don't be a dead one; learn a trade; wages paid; we cannot supply demand, teach men, women. National Barber School, 487 9th st.

AUTO ENGINEERING SCHOOL—Repairing, vulcanizing, driving. 5702 Adeline st.

AUTOMOBILE metal workers wanted. Apply Sohst Auto Repair Co., 2720 Bdwy.

A RELIABLE permanent Chinese cook; also nurse girl high wages. Lake. 1284.

BRIGHT young man, about 17 years of age, for San Francisco messenger; good pay and opportunity for the right young man. See Mr. Rose, Tribune office, 683 Market st., San Francisco.

BRIGHT boy wanted at once, $9 week to start. Jas. W. Edwards Co., 805 First National Bank [illegible]

HELP WANTED—MALE.
Continued

AA—
Community Placement Service
Room 213 City Hall
Phone Lakeside 3600 Local 24.
EMPLOYMENT BUREAU
For Soldiers and Sailors
SERVICE FREE

BOYS over 16 years with bicycles for messenger service; $2.25 per day and commission. Western Union Telegraph Co., 1120 Broadway.

BE A DETECTIVE—Excellent opportunity; good pay; travel. Write C. T. Ludwig, 896 Westover bldg., Kansas City, Mo.

BRIGHT boy for gen. work in auto supply store. 2505 Broadway.

COLLECTOR—Familiar with Oakland and surrounding towns. Steady position and good chance for advancement. Ref. State age, qualifications, etc. Box 3607 Tribune.

CARPENTER work wanted in exchange for phonograph. Byron Manzy, 673 11th st., Oak.

DENTAL mechanic, especially good on plate work. All day or half day. Box 2246 Tribune.

DRY and wet cleaners. Apply Piedmont Dye Works; good wages.

Experienced Floor Walker
wanted; apply superintendent's office, third floor, Kahn's

ESTAB. company has opening for ambitious man, sal. and com., splendid future. 505 First Sav. Bk. bldg.

EXPERIENCED furnishing goods salesman wanted. Pacific Sales Co., 1812 San Pablo ave.

EXP. dye maker wanted, must be thoroughly proficient. Barr Bros., 16 7th st.

ERRAND BOY over 16 with bicycle. Maclise Drug Co., 17th - San Pablo.

EXP. cutlery workers; good wages. Barr Bros., 16 7th st.

FAMILIES WANTED
to pick hops at the R. W. Peterson ranch on the Russian river, Sonoma county; fine shady camping grounds, abundance of wood and water; tents supplied; good wages; season begins about August 27. For particulars address R. W. Peterson Estate, Box 358, Santa Rosa.

FIREMEN, BRAKEMEN, $150-$200 monthly; experience unnecessary; write Railway Association. Box 3414, Oakland Tribune.

FIRST-CLASS blacksmith and helper. Apply Spears Wells Machinery Co., 9th and Cedar sts.

FIRST-CLASS non-union cabinet maker. Shutes & Zinck, Planing Mill, Stockton.

HOUSE painter, good general workman. Apply before 10 a. m. 2215A Prince st.

HOUSE MAN wanted. Hotel Oakland.

MEN to deliver telephone directories; must have horse and wagon or auto. Call 551 9th st.

NIGHT cook—3 p. m. to 11 p. m.; one night off; good wages. Tryus Restaurant, 1432 Park st., Alameda.

PORTER wanted for office work. Box 3276, Oakland Tribune.

POTWASHER wanted. Hotel Harrison Grill, 14th and Harrison sts.

WANTED—Wide awake young man interested in giving dances in Oakland or vicinity. Box 725, Tribune, S. F.

WANTED—Boy, 18 yrs., to learn trade. Apply 1767 Alcatraz ave.

YOUNG men prepare for telegraph service; great demand for operators. Call room 273 Bacon Bldg.

$10-$25 PER day, more if you have an auto; sells to everyone; don't miss this. Security Mfg. Co., 3223 Filbert st., at San Pablo ave., Okld.

WANTED
Longshoremen, Stevedores and Winch Drivers
$1.00 per hour, 8 hours;
$1.50 per hour overtime.
Coal Shovelers
$1.25 per hour, 8 hours;
$1.75 per hour overtime.
Board and lodging included
Strike Conditions.
Apply, ready for work,
Room 347 Russ Building,
Entrance 411 Pine St.,
San Francisco
Open Every Day
Including Sunday

WANTED — Experienced window trimmer and card writer. Pacific Sales Co., 1812 San Pablo ave.

WANTED — Experienced furniture salesman. Pacific Sales Co., 1812 San Pablo ave.

HELP WANTED—FEMALE.

AN experienced cook; no washing or other duties; three in family; references required; wages $60. Apply Miss Annie Miller, 445 Mountain ave., Piedmont, Monday and Tuesday between 9 and 12 o'clock

AAA—Ladies, learn hairdressing; the famous Peavy system; enroll now. California School of Hairdressing, 432 14th st., third floor, opp. Macdonough Theater.

A REFINED elderly woman to assist with light housework and care of infant. Good home for right party. Tel. Oak. 3953.

A WOMAN for cooking and downstairs, no washing or dish washing. $60. Berkeley 1175

A YOUNG lady to assist in dental office, experience not necessary. Box 12531, Tribune.

A TEACHER wanted for excellent position. Box 1942 Tribune.

A WOMAN for light housework. 854 23d st.; Pied. 637J or Pied. 5455W.

CHOCOLATE DIPPERS and PACKERS
Apply Pig'n Whistle Co., 511 14th street.

COOKING and general housework, 4 in family; good wages. Oak. 7238.

HELP WANTED—FEMALE.
Continued

Chocolate Dippers
EXPER. CHOCOLATE DIPPERS. STANDARD WAGES.
SEE MR. GORI, LEHNHARDT'S CANDY FACTORY, 2490 GROVE ST.

COMPETENT young woman for cooking and housework, 2 adults, 1 child, small house, nice sunny room; no laundry, $50; Northbrae. Berkeley 6317.

CHAMBER maids, experienced; 7 hrs. a day, one day off a week; nice home; good pay. Apply housekeeper, Hotel Key Route Inn.

COMPETENT girl or woman for general hswk. and cooking, 3 adults; no washing; $40. Oak. 2424; 1339 Harrison.

COMPETENT woman for cooking, downstairs dusting; no laundry; 4 adults; $50. Oakland 2803.

COMPETENT second girl, good waitress, family of 3 adults. Box 7111, Tribune; phone Oakland 6871.

CHINA painter wanted; highest wages. Page's Studio, 467 13th st., Oakland.

COOKING and work on lower floor; wages $60. Phone Berkeley 5453.

DENTAL NURSE—Girl to learn; no exp. necessary; $6 per week while learning. Call 9 a. m. 1027 Bdwy.

EXP. CHOCOLATE DIPPERS
for holiday trade. Apply Pig'n Whistle Company, 511 14th st.

EXPERIENCED waitress, $15 per wk. or $13 and rm. Tryus Restaurant, 1432 Park st., Alameda.

EXPERIENCED operators wanted for power sewing machines. 1156 25th ave. Gold Medal Water Proofing Co.

EXPERIENCED candy and pastry salesladies. The Venus, Inc., 1422 Broadway.

GIRL or woman assist with general housework; no cooking; private family; salary $25 mo., room and board. 1829 Prince, nr. Grove, Berk.

GIRLS WANTED — DESIRABLE WORK, GOOD WAGES. AMERICAN CAN CO., 37TH AVE. AND E. 8TH ST.

GIRL or woman wanted to assist with housework and care of children. Phone Merritt 170.

GIRL or woman to assist with care of two children; references. Ph. Pied. 5732.

GIRL for gen. hswk., do plain cooking, no sweeping or washing, sleep home. Ref. 2311 Harrison.

GIRL to work from 3:30 to 7:30 p. m.; cook dinner, wash dishes, light housework. Phone Oakland 6191.

GIRLS wanted, exper. or beginners; good wages. College Knitting Co., 3167 Adeline st., Berkeley.

GIRL or middle-aged woman, plain cooking and light housework; two adults; nice home. Pied. 6554J.

GOOD cook wanted; 7 in family; no washing. Phone Pied. 344.

GIRL for candy, ice cream and cigar store. 1759 16th st.

HOUSEKEEPER wanted; will give rent of upper flat to man and wife; or two women, partly furn., in exchange for caring for lower flat; must be neat, clean. Miss O. L. Howe, Health Dept., 612 City Hall; bet. 9 and 12 week days.

HOUSEKEEPER in motherless home. Call 1072 7th st., after 12 m.

MIDDLE-AGED working housekeeper; reliable and competent; $30 month; no washing; references. 2255 41st ave. Ftvl. 651J.

MIDDLE-AGED woman for housework; no washing; wages $14 week. Phone Monday, Berkeley 9400-J.

NEAT girl to assist in general housework; good home, good wages. Phone Lakeside 4543.

OPPORTUNITY for a girl or young woman to assist in housework; good home. Oak. 3822.

PRACTICAL nurse for care of invalid and light housework. Call at 1026 Brush st., Oakland, or phone Lakeside 1501.

PRACTICAL nurse for institution, 8 hours, $40 per mo.; room and board. 1813 University av., Berkeley.

REFINED young woman as dental nurse; good chance for advancement. Box 12929, Tribune.

REFINED girl to care for baby and assist upstairs. Lakeside 1284.

RELIABLE girl or woman for mother's helper. Pied. 7882W.

SEVERAL outside salesmen and saleswomen wanted; middle-age no objection; must wish permanent position. Apply Hauschildt Music Company.

SPOTTER wanted; steady work; good wages. Rex Dye Works, 1524 E. 12th st.

SALESLADIES for candy and ice cream parlor. Apply at once. Pex, 2285 Shattuck, Berkeley.

THREE parlor girls; good pay, pleasant work. Apply in person, Varsity Candy Shop, Telegraph and Bancroft way, Berkeley.

TEACHERS immediately; good pay; no registration fee. Fisk Teacher Agency, Berkeley.

UNHAPPY GIRLS will find a woman friend to advise and help them at Rockhurst Center, 130 McAllister street, San Francisco; hours 2 to 4 p. m. Phone Park 5937.

WANTED, woman to do hswk. several hours daily, including infant's wash; one living in neighborhood of 40th and Telegraph preferred. Box 3712, Tribune.

WAITRESSES — Experienced; good steady position; good pay; our girls average $75 month and more. Apply head waiter, Hotel Key Route Inn.

WANTED — Lady to demonstrate washing machines and vacuum cleaners in store; experienced preferred. Apply Kimball Electric Co., 526 13th st.

WANTED, a woman with refs. to assist in family with hswk. and mending; cook is kept; good home; good wages. Tel. Berk. 5853.

WOMAN, light housework, plain cooking; good wages. 490 Grand ave., Lakeside 5382.

WANTED, girl for general hswk.; family of 2 and infant; sleep home. Ph. Piedmont 6830W.

WANTED—First-class lady pressers. Apply at the F. Thomas Dyeing and Cleaning Works, 2016 Telegraph av.

WANTED—Woman to do general housework and cooking; small family. 2958 Russell st.; Berkeley 1408.

WANTED — Experienced salesladies. Pacific Sales Co., 1812 San Pablo ave.

WOMAN or girl to care for children from 7 till 4:30. Fruitvale 2989W.

YOUNG girl to learn multigraphing, typing; great demand; position guaranteed; tuition reasonable. Box 8355 Tribune.

WANTED—2 assistants in bakery. Berkeley 6330.

Continued on Next Page.

FOR THE CONVENIENCE OF THE PUBLIC WHILE CAR SERVICE IS STOPPED, ALL CLASSIFIED ADS WILL BE RECEIVED BY PHONE AT THE TRIBUNE.

HELP WANTED—FEMALE.
Continued

Permanent Positions for Young Women

ADDITIONAL TELEPHONE OPERATORS ARE NEEDED, DUE TO CONSTANTLY INCREASING REQUIREMENTS OF SERVICE.

PREVIOUS EXPERIENCE NOT NECESSARY.

FIRST YEAR'S EARNINGS APPROXIMATELY $800.

$52 EARNED DURING FIRST MONTH WHILE LEARNING TO OPERATE AND FROM $63 TO $72 PER MONTH AT THE END OF SEVEN MONTHS.

FURTHER INCREASES GIVEN UNTIL OPERATORS EARN FROM $85.50 TO $94.50 PER MONTH.

SUPERVISING OPERATORS EARN FROM $88 TO $106 PER MONTH. EXCELLENT OPPORTUNITY FOR ADVANCEMENT TO STILL HIGHER SALARIED POSITIONS.

APPLY AT
333 GRANT AVE.,
SAN FRANCISCO.
OR
1519 FRANKLIN ST.,
OAKLAND.

WANTED, girl in labeling dept., Cal. Ink Co., 4th and Camelia, W. Berk.

YOUNG French or Italian lady for cooking and first-class ironing. 1448 Shattuck ave.

YOUNG woman, light housework, cooking; willing to go to S. F. Wages $50. 490 Grand ave. L. 3382.

EMPLOYMENT AGENCIES

C YUEN Reliable Oriental help. 368 5th st.; ph. Oak. 6123.

EXPER. middle-aged couple to work in drygood store (rms., inc.): must have refs. Box 7777. Tribune.

JAPANESE House Cleaning Co. and Employment Office, 419 7th street, near Broadway; ph. Oakland 5522.

MALE-FEMALE HELP WANTED.

Arts and Crafts. O. 6320

Child's nurse, $60; chambermaid, $13.50.

Nelson's Emp. Agcy. 1512 Bdwy Lake 1538.

PUBLIC EMPLOYMENT BUREAU OF THE STATE OF CALIFORNIA.
SERVICE FREE TO ALL.
401 TENTH ST.
PHONE OAKLAND 781.
OPEN 7 A. M.

WOMEN'S DEPARTMENT.	
CLERICAL.	
Bookkeeper, stenorapher	$3 a day
Stenographer	$75
NURSES.	
Practical nurse; nervous case	$70
Practical nurse;	$60-fd.
Children's nurse, fam.; ref	$75-fd.
HOUSEHOLD.	
Cook, fam. 5, Fresno	$60
Hotel checker	$60-fd.
Second girls	$45-$50
Domestic; San Rafael	$60
Colored domestic; small family; Gardnerville, Nevada	$55-fd.
Domestics; Oak., Ala., and Berk.;	$25-$65
Private family laundress	$50 mo.
COOKS	
Cook; tea room; light lunches	$60
Cook; boarding house	$75-bd.
Cook, small family	$65
Colored cook, family	$75-fd.
Second cook; restaurant	$16 wk.
HOTEL.	
Waitress, hospital, country	$40-fd.
Cook, boys' institution	$70-fd.
4 exp. waitresses, candy store	$14 wk
Cafeteria server; country	$30-fd.
Janitress; institution	$40-fd.
MISCELLANEOUS.	
Man and wife, private fam., country, cook and choreman	$100 and fd.
Salesgirl, dairy counter	$60
Matron, dressing room, school, 4 hours a day	$1.50
Janitress, office bldg., 5-10:30	$50 mo.
Young girls; factory work	$10 wk. up
Hand-ironer; laundry	$2.50 day
Man and wife, hospital laundry; country	$90-fd.
Power machine operator, overalls.	
Day workers	40c hr.
MALE DEPARTMENT.	
HOTELS, RESTS., CAMPS, INSTITUTIONS	
1 cook, boarding house	$70-fd.
Chinese cook; institution	$85
Second cook; Chinese	$65
2 Filipino second boys; Berk.	$45-$50
Kitchen help of all kinds; $2 day up.	
LUMBER CAMPS—WOODS.	
50 mill and yard laborers, Lassen Co.	40c
MISCELLANEOUS.	
1 baker, Crockett	$34
1 electric welder, Richmond	68c
1 plumber	$6-7
1 shoemaker.	
10 carpenters, Gonzales	$8
1 car inspector	$4.25, 8 hrs.
1 gardener, private	salary arranged
1 gardener, institution	$60-fd.
20 machinists; navy yard; scale.	
20 boiler makers; navy yard; scale.	
10 car carpenters, Richmond	58c
10 car repairers, Richmond	58c
20 joiners; in town	68c, 8 hrs.
20 car cleaners	37c hr.

AGENTS WANTED.

MAN with car, to sell auto accessory; big money; choice territory. 611 Federal Realty Building.

SALESMEN—SOLICITORS

COUPON men wanted, big seller. Bartlett Studio, 1309 Wash. St., Oak.

SALESMAN WANTED
SALARY and COMMISSION

Neat appearing young man, willing to begin at the bottom, take the hard knocks and work for a future, will be given an opportunity as advance agent to demonstrate his ability in the sales organization of an old-established firm, if he measures up; salary and commission. Call 609, Syndicate building.

SITUATIONS
WANTED—MALE

APPRENTICE MECHANIC—A young man, 20, wants job in garage, machine shop; has some experience, must have $3.50 per day. Box 3693, Tribune.

ANYTHING—Faithful Japanese desires situation, any kind light work, family, apt., hotel, etc. immediately. Box 2576 Tribune.

ANYTHING—Japanese wants washing dishes every night and Sunday cooking. Phone Piedmont 2578W after 6 p. m.

ANY WORK in club wanted by Oriental Chinese boy, 23, educated. Apply Vincent Loh, care Oceanic Hotel, Jackson st., S. F.

BOOKKEEPING — EXPERIENCED, TRUSTWORTHY BOOKKEEPER AND ACCOUNTANT, whole or part time; references. H. R. J., Apt. 19, Casa Rosa. Telephone Oakland 485.

COOK with help, Chinese, first-class, experienced cook and good help wants position family boarding house, hotel, restaurant; refs. Henry Louie, 308 5th st. Lake. 6069.

CHAUFFEUR'S Position desired by middle-aged man; excellent record, clean habits; drive truck or priv. car. St. Mark Hotel, L. H. Summers

CHAUFFEUR—5 yrs. exp., wants position with truck or private car. S. W. Peterson, 909 Myrtle st. Ph. Lake. 6057.

CABINET maker wants to work by day for private parties; $6 per day, including Sundays. Box 3974. Trib.

CHAUFFEUR—Young man wants a position; can drive any car; also good at repairs. E. G., 1532 Webster.

CARPENTRY work new or old; light jobs, living wages. Box 3612, Tribune; phone West, Oakland 6127.

SITUATIONS WANTED—MALE
Continued

CARPENTER, first class, wants job as salesman in lumber yard or mill. Box 12118, Tribune.

CURTAINS done up, 30c a pair, and first-class laundry work. Phone Piedmont 6123J.

COOK—Chinese boy, first-class family cook; good references. Ah Lee, 328 8th st. Ph. Pekin 67.

CHINESE cooks; family, brd. house, clubs; best help; refs.; $70 up. Oak. 737.

DAY WORK—Japanese day worker, good washing and ironing, housecleaning and gardening. After 6, Pied. 3287W.

DAY work; Japanese boy wishes housecleaning by day or hour. Phone Lakeside 4120.

DAY WORK—Japanese wants position, day work. Call Mer. 1362.

ENGINEER—Position wanted by all-around engineer; capable of doing own repairs and construction work with reliable firm. 1314 Peralta ave., Berkeley, Cal.

ENGINEER—Licensed steam, 15 yrs. exp., desires position in or close to Oakland. Call Oakland 4874.

GARDENER - LANDSCAPE

EXPERT ON LAWNS; BY DAY; AMERICAN. WILLARD SMITH, 3762 PIEDMONT AVE. PIEDMONT 6106J.

HOUSE cleaning, window washing, floor polishing by the day. O. 7607.

JANITOR or porter; by colored man, age 25; experienced. 727 Peralta st.

LAUNDRY man, first-class, desires position; institution preferred. Box 3197, Tribune.

MECHANIC—Young, neat, good salesman, with new Ford, wishes something steady. Call after 5 p. m., W. C. Buckbee. Phone Lakeside 4823.

Male Help. Oak. 737

OFFICE WORK—Married man, superior executive ability, would like connection with realty or manufacturing concern. Box 3371 Trib.

Painting, Paperhanging

by day. R. J. York, 515 E. 11th. M. 4824.

Painting Paper Hanging

by day. SANSOME, phone Mer. 2404.

PAINTING, tinting, papering, by the day; best of material furnished; all work guaranteed. Oakland 467.

PAINTER with all tools; painting, papering and tinting by the day; all work guaranteed. Pied. 2647.

PAPERHANGER wants work by the day. Bungalow work pref. Box 3547 Tribune.

PAINTING—Specialty by day; pure lead and oil; reasonable. Phone Oakland 5872.

STENOGRAPHER and bookkeeper wishes position; married; ex-service. Handle correspondence. Box 3529 Tribune.

STUCCO houses cured of leaks; will keep out rain; by day, special patent preparation. Oakland 5872.

WASHING—An experienced Japanese will do washing and ironing by day. Housework also. Ben, phone Merritt 2651.

RETURNED SOLDIERS

ADVERTISEMENT for men in uniform or carrying discharge papers is inserted FREE of CHARGE under this heading.

ANYTHING—Wanted, at once, position with reputable firm by discharged soldier with over four years' service in army; while in army held ranks of corp. sgt., reg. supply sgt. and 2nd lieut.; have had experience handling supplies and all administrative and clerical work connected with army; am 25 years of age and single. Oakland 8353, Herbert Mays.

ANYTHING—Wanted by young business man; experienced in auto and truck driving, also repairing; anything considered. J. F. Holbert, P. O. Box 228, San Bruno.

ANYTHING—Wanted—A position by a former soldier who recently returned from France; willing to work at anything with opportunity for advancement. Box 2708, Tribune.

ANYTHING — Honorably discharged navy man desires position; can make good in any line; steady, reliable. L. E., 1707 35th ave., Oak.

ANYTHING—University student desires work for Saturdays and Sundays and Thursday afternoons. Box 2761, Tribune.

BRICKLAYER—Experienced cement, bricklayer and repair man wants employment. A. Watts, 1053 8th st. Oakland 3306.

CHAUFFEUR—Auto driver with 10-year exp. wishes work driving truck or touring car. Address 4751½ Telegraph av. Oakland.

MOTOR TRANSPORTATION — High class, clean cut American, 38, married, wants position in bay section, if possible; good organizer; familiar with high-powered cars and trucks; student of motor transportation; understands office work and handling of men; discharged officer, live wire, will accept any good opening. Box 2531 Oakland Tribune.

MILL MAN—Young, married, former soldier, desires position as mill man with room, mining or lumber co.; expert auto and stationary engine mechanic. Address A. R. T., 3165 West st., Oakland.

OFFICE WORK — Energetic, young, married, discharged oversea officer, with college education, desires position handling correspondence, or one involving administrative work; position desired where competent work and earnest efforts will warrant and permit advancement. Box 12380, Tribune.

RETURNED SOLDIER
POSITION WANTED

for soldiers and sailors and war workers. U. S. Department of Labor, Employment Service, 816 Broadway, phone Lakeside 3225.

SHIPPING CLERK—Young man recently returned from overseas wishes a position as a shipping clerk or timekeeper with a wholesale concern where there is a chance of advancement. Gilbert W. Bra-ster, 4707 Shattuck ave., Oakland, Cal.

REPAIRING — Discharged soldier watch, clock and jewelry repair man, wants position. Box 206. Tribune.

SALESMAN, COLLECTOR

Returned soldier, young, married, high school education, desires position where intelligence and ability count; first-class recommendations. Phone Merritt 2007.

SALESMAN—I wish to connect with sales force of a reliable firm, outside preferred; permanent position; age 31; well known in Eastbay cities; references given. Box S. 11, Tribune.

TRUCK DRIVER—10 yrs. exp.; drove ammunition trucks in France; any make truck; will accept any kind of work; steady position preferred. Wm. C. Y., 1531 Lincoln av., Ala.

Trucking—Expressing

wanted by soldier lately returned from France. Phone Lakeside 4991

SITUATIONS WANTED—FEMALE

AtSuccess Emp.O.737

First-class help. Miss Mason, 411 15th.

ANYTHING—Young lady of refinement would like light employment, relieving four hours day. Box 3530, Tribune.

ANYTHING—By middle-aged lady in Fresno. Box 3572 Tribune.

ANYTHING for few hours a day by colored lady. Box 3162 Tribune.

BOOKKEEPING and clerical work to do at home. Box 3277, Tribune

COOKING and downstairs, no laundry; wages $55 or $60. Ala. 2762J, or address 2829 San Jose ave., Ala.

COOK—Good cook; reliable colored lady will do cooking or act as maid. 340 Chester st.

COOKS—Brd. hse., clubs, hotels, family; all exp. refs. Oak. 737

SITUATIONS WANTED—FEMALE
Continued

DRESSMAKING — First class dressmaking in families, by the day. Phone Lakeside 5590.

DAY WORK—Japanese girl wishes housework, washing and ironing. Lakeside 5331.

DOMESTIC; good help; 8 a. m. to 12 o'clock; $8 a week and car fare. Oak. 737.

DRIVER—Lady wishes a position driving car few hrs. daily. Ref. Box 3709 Tribune.

DAY WORK—Cleaning; regularly; $3 and car fare. 2249 E. 23d st.

DRESSMAKING—Home or day work. Oakland 3691.

HOUSEWRK.—Middle aged woman wants situation in fam. adults; wages $40-$50; good plain cook. Box 3610, Tribune.

LAUNDRESS—Colored woman, exp., wants laundry work. Lake. 4554.

MANAGER—Capable young business lady, married, would like management high-class apartment house; apartment and salary. Phone Lakeside 4661, evenings.

NURSE—Healthy young woman would wet nurse baby in private home. For particulars call or write 1115 Wood st.

NURSE, child's, will care for children by the hour, day or evenings. Phone Oakland 4325.

NURSE—Reliable, will give real care to helpless invalid. For information phone Lakeside 3473.

NURSE, childr's; experienced; satisfaction always given; refs.; $50 up. Oakland 737.

NURSES, child's and prac.; all exp.; ready for call; refs. Oak. 737.

NURSE—Practical experience in all kinds of cases. Phone Berk. 4698.

NURSE, practical, and hskpr., expd.; refs. Pied. 6767W.

STENOGRAPHER, experienced, desires position with general office work; accustomed to writing own letters. Oakland or Berkeley. Phone Berkeley 2808 evenings.

STENOGRAPHER and bookkeeper wants position in garage for the experience and reas. wage. Oak. 1976.

STENOGRAPHER—3 or 4 days or half day's work by exper. stenographer. Bertha M. Kite, 1307 Castro st.

SEWING—Any kind of plain sewing by lady at home. 419 43rd st., Oakland. Phone Pied. 4371W.

STENOG—Typist wishes clerical wk., day or evening, or will take home. G. R., 308 Magnolia ave. Piedmont.

TYPING—Young girl desires typing at home. Phone Oak. 4534.

WE CAN SUPPLY YOU WITH EXPERT STENOGRAPHERS, BOOKKEEPERS, CASHIERS, CLERICAL WORKERS, TELEPHONE and COMPTOMETER OPERATORS almost at a moment's notice. Professional section, PUBLIC EMPLOYMENT BUREAU, State of California, 401 10th st., Oakland; phone Oakland 781. Service free to employer and employee.

WANTED—By refined, capable woman with A-1 refs., pos. as manag. hskpr.; fond of children; will leave city. Box 2566, Tribune.

WASHING, ironing, house cleaning 40c hr., lunch, car fare. Day work. Call 2326 Telegraph.

APARTMENTS

AA—SUNNY 3-rm., partly furn. apt.; 375 Perkins st., 612 Grand ave., 3816 Pied ave. $45-$50. Fine view opp. park, lake.

A 4-ROOM unfurn apt.; sunny all day. Palace Apts., 1560 Alice st.

FURNISHED sunny apartment, 2 rooms. Marboyd Apts., 12th and Myrtle sts., Oakland.

AN unfurnished 3-rm. apt., water free; $11. 831 East 14th st.

A WORKING mgr. wanted; pay $25 mo. for small services. Lake. 1284.

ELM APARTMENTS

Within 5 minutes' walking distance center of city; new, sunny, completely furnished 2-room apartments with or without private bath. 758 10th st.

FURNISHED Apt., 3 rms., glassed-in dining room; garage. 711 36th st.

LOWELL—Unfurn. apts., new, 3 rms., bath, dress. rm. 3509 Bdway., Apt. 3

LORAINE APTS., 805 Madison st., opp. Park; nr. S. F. trains. Oak. 1442.

NICE sunny furn. apt., 2 rms. and bath; walking dist. from university and high school; at S. P. station; rent, including light and water, $25. 2434 California st.

NICELY furn. 4-room apt., $50, incl. water, gas, phone, elec. Call Sunday bet. 1-5, 652 51st st.; Pied. 7381J.

NICE 3-rm. apt., 40th st., Key Route station and Pied. ave. 54 Glen ave. Phone Pied. 2136W.

NICELY furn. 2-room apartment. 1732 Webster.

OAKLAND'S FINEST APARTMENTS

Fronting the prettiest part of Lake Merritt, overlooking the lake and Berkeley hills; within walking distance of business section; just completed and open for tenants; 2, 3 and 4-room apts.; large sunny and airy rooms; sun and sleeping porches, fireplaces, steam heated, beautiful chandeliers; richly papered and furnished; elevator; exclusively for the best class of people; $79 to $125 per month.

LAKESIDE APARTMENTS
Lake, near Jackson.

REAR furn. 2-rm. apt., nr. University; $30. Berk. 4976.

SUNNY apartment, 2 rooms; refs.; pleasant location. 1258 West st., corner 14th st.

THREE room furnished apt., mod., 1334 Campbell st. Ph. Pied. 597.

UNFURNISHED 2 and 3-r. new, complete apts., reas. 528 5th st.

UNFURNISHED 3 and 4-room apartment. 814 11th st., Oakland.

"WHITAKER ARMS"

3 and 5-rm. apts., vacant Oct. 1; ref. req. 2524 Benvenue; Berkeley 2122.

2-RM. APT.—1 rm. and kitch., porch, gas, phone, elec. 521 Merrimac st.; adults employed.

2-ROOM apt., furnished. 551 23d, S. F. Oak. 1222.

2-RM. furn. apt. with private bath and garage. 1235 Myrtle st.

2 LARGE sunny furnished modern rooms, regular kitchen, every convenience; adults, near all cars and K. R. 616 37th. Phone Pied. 5317W.

3 RMS. and bath, phone; garage; overlooking lake, furnished; adults. 519 Merritt ave.

3-RM. modern apt. 1623 San Pablo.

4-RM. furn. apt. for rent. Lotus Apts. 1703 San Pablo ave.

2-ROOM apart. with kitchenette, vacant today. 909 Adeline; Oak. 1211.

8TH ST., 710—Beautifully furn. apt. home, $35, no children; exclusive

BAGGAGE MOVERS

STAR Transfer Co.; city and country hauling. 2017 San Pablo Lake. 3462, Pied. 5323J.

MOVING AND STORAGE.

PIONEER MOVING—City or country; storage, cartage free. Office 2011 26th ave. Phone Fruitvale 62.

FURNISHED ROOMS

ATHOL, 254—Lg. sunny ft. rm., private home, gas, phone; walking distance; close lake, Key Route, crosstown lines. M. 1727.

A DESIRABLE room in family of two, for single man; walking distance; C. S. preferred. Ph. Merritt 2125.

ALICE, 1482—Sunny room, nicely furn.; ref. required.

ALICE ST., 1451—Large mod. sunny front room; gentlemen

CASTRO ST., 1508—Sunny room for gentleman; reasonable; free phone.

ROOMS TO LET—FURNISHED
Continued

CHANNING WAY, 1735, Berkeley—Sunny front room, near S. P. locals and Grove st. car; breakfast if desired; gentlemen preferred; $12.

CHESTNUT, 832—Neatly furn. rm., privilege of bath., nr. S. P. and K. R., and shipyards; rent reasonable.

E. 28TH ST., 2155—2 partly furn. rooms.

FURNISHED rooms, hot water, $10 mo. up. 2114 Telegraph av.

FURNISHED rms. close in. Phone evenings. Merritt 3003.

HOBART ST., 326—Sunny front room, 3 blocks from Key Route Inn, close to business center. Oakland 4463.

HARRISON, 1527 — Rms. and light hskpg.; sun., cent.; people empl; ph.

LINDA AVE., 78—Large front room for gent or business woman; free phone; on Oakland ave. car line; near 40th st. K. R. Ph. Pied. 988W.

LARGE sunny front rm., furn. gentleman. Lake dist. Lake. 3874.

NICELY furnished room, suitable for 1 or 2 gentlemen; private house; home privileges; 5 min. walk to City Hall, S. P. or K. R. locals; good ref. Ph. Oakland 5958.

NICELY furn. rooms, including showers and bath; near locals and cars; private family. 2336 Valdez; O. 354.

TELEGRAPH AVE., 3207—Single sunny room.

VAN BUREN, 3105, Alameda—Outside sleep. rm. nr. car line. Ph. Ala. 1001J

9TH ST., 276—Clean, sunny room, bath, telephone, $2.50 per week.

11TH AVE., 2242—2 rooms and kitchenette; use of phone and bath. No children.

12TH st., 628—100 rooms, 50 cents a day, $2 a week up; hot water; baths.

18TH ST., 730—Single rooms and b.; 1 nicely furn. front room suitable for 2 gentlemen.

19TH ST., 277—Large, pleasant sleep. rm., grate, phone, bath. Lake dist. Lake. 3366.

22D ST., 641—Modern furnished rooms on Key Route.

24TH st., 553—Two rooms, nicely furnished, suitable for two gentlemen or business couple; close to cars and trains. Apply Sunday or after 5 p. m. week days.

27TH ST., 602—Sunny front room for gent.; conv. walk dist. Oak. 6040.

32ND ST., 522—Sunny rm., so. exp. 1 or 2 persons; mod., conv. Pied. 4511J.

33D ST., 637, cor. Grove—Nice, sunny front room; bath; priv. family.

37TH AV., 1430—Nicely furn. room with bath in priv. fam.; gentleman.

ROOMS AND APARTMENTS WANTED

ELDERLY lady wants room and kitchen or kitchenette, hskpg. No high stairs. State terms. Mrs. Wilder, 2776 26th ave., Oakland.

FURN. 2-3-room apt., or 3-4 house wanted by couple; close in. Mer. 380.

WANTED—By mother and grown son, 2 or 3 comfortably furnished housekeeping rooms or aptmt., with private bath and use of phone; near Lake Merritt; not over $35. Phone Alameda 2929W.

3 OR 4-room unfurn. modern apt or flat, close in. Box 7038, Tribune.

HOUSEKEEPING

BELLA VISTA, 1078, cor. 11th ave.—Sunny rooms, fine residential sec., 1 blk. 8th ave. cars; gar. Merritt 2761.

BRUSH, 529—Two front rms. freshly papered, bath, gas, elect., $3.50 wk.; single rm., hskpg., $1.25 wk.

BROCKHURST st., 690—5 or 6 rms., suitable for family of adults; near Grove st. car.

E. 14TH ST., 1201—1, 2 and 3-room furnished apts. for light housekeeping, gas and electricity.

E. 10TH st., 836—One to three rooms, kitchen; furn. or unfurnished.

E. 15th st., 228—2-rm. suite, front-back ent., walk. dist. town, elec. inc.

FILBERT ST., 512—Furnished hskpg. rms., 2 and 3 rm. suites.

FOURTEENTH, 827—Front room, alcove, kitchen; also parlor suite; refined quiet business adults.

HARRISON ST., 1839—3 sunny housekeeping rooms.

HARRISON ST., 1516—Sunny suite, range, running water, elec. $7 wk.

HAMILTON PLACE, 61—Furn. rms., suitable for housekeeping. Oak. 1267.

JONES ST., 619—1, 2, 3 rms.; also 618 20th st. Owner, 1st ave. Mer. 1884

JACKSON ST., 1514—Furn. rms., single and light housekeeping.

KITTREDGE, 2032—Phone Brk. 6830J —3 large single rms.; light hskpg if preferred.

LYDIA, 751½, nr. San Pablo-22d st.—pleasant front room; single $3.50.

LINDEN, 1316, nr. 12th st., walking dist. 2 rooms, $3 week.

MYRTLE ST., 1525 — Clean sunny hskpg. rooms, reasonable; convenient.

MEAD AVE., 827—2 furnished hkpg. rooms in private home.

SAN PABLO, 1834—Two nice rms., regular kitchen gas range, $22.50; also nice sunny front rm. walking distance.

SYCAMORE, 598—Sunny and clean 2 rear rooms; reasonable. Lake 1487.

TELEGRAPH, 5632—2 sunny front hkpg. rms.; garage; phone, elec.; call afternoons.

WEBSTER ST., 2073—Lake dist., 2 bright, sunny housekeeping rms. with kitchenette, 1 blk from S. P. and K. R. Adults only.

WEBSTER st., 1906—Single hskp. room, h. and c. water, gas, elec., phone; furn.; also single sleep. rm.

WEST ST., 1899—2 furnished housekeeping rooms. Oak. 8779.

5TH ST., 436—Best ever; pat kitchenette; $2 to $5; extra good beds, gas, elec., linen; phone free, snap, quick,

5TH ST., 166—Two-rm. house, pantry, running water, coal stove and gas, just papered, $11.

6TH ave., 812—2 and 3 hskpg. rooms, 1 block to st. car., S. P. sta.; near lake; walk. dist. Broadway; $27, $39 mo.; elec., gas, phone, water free; also basement rm., batch, $12. Merritt 706.

6TH AV., 1545—One large furn. rm. and kitchenette; gas, elec.; adults.

8TH AVE., 1835—2 cheerful hskpg. rooms, private bath, hot water, phone elec.

8TH AVE., 1706—2 rms. for hkpg.; also large room; garage; adults.

9TH ST., 248—Two single rms., everything included; $2.50-$3.00; gentlemen.

9TH ST., 218—2 large, front rooms; ground floor; $22.50 mo.; adults.

9TH AVE., 2520—4 sunny rms. with kitchenette; rent $37.50.

10TH st., 584—3 rooms in the rear; light, airy; adults; call mornings.

10TH AV., 1226—Sunny furn. hskpg. rooms.

11TH st., 719—4 rms.; gas, elec., wtr.; priv. bath; 1 blk. S. P. trns.; 5 blks. Brdwy.

11TH ST., 719—Two large sunny rms., 1 blk. S. P. trains. Bdwy 5 blks

12TH ST., 776—1 single, 1 2-room housekeeping rm.; all conveniences.

12TH ST., 825—Furn. hskpg. rms. and sleeping rooms for rent.

16TH-ADELINE—2 furn. rooms in priv. home; employed women preferred; references. Phone, Oak. 7241.

17TH ST., 420—Best ever; $2 to $5; good beds, pat. kitchenettes, phone, gas, elec., linen free; snap, quick.

18TH ST., 985—Front room, light, clean, housekeeping if desired, lady preferred. ½ block to S. P. depot.

18TH St., 526—1 rm., pantry, slp. pch.; all conveniences, also one large housekeeping room.

20TH ST., 626, near San Pablo; furnished rooms for housekeeping.

26TH ST., 426—Furnished housekeeping rooms; no children.

27TH ST., 594—Two pleasant rooms and kitchenette; employed couple preferred; garage. L. 1814

HOUSEKEEPING ROOMS
Continued

45TH ST., 489—Furnished room for gentleman.

338 21ST ST. Nr. Webster—Large rm., Kitchen, garage, for 2 or 3 adults. Reas.

3 FURN. rms., 3d floor; garage. Pied. 816.

BOARDING

A—THE HARMONIA—Ideal home bus. men, women; comfort; excel. table; reas. 11th-Madison. O. 7649.

ALICE st., 1590—Elegant large front room with bath attached, for business people; home cooking.

BACHELOR HALL, 812 5th ave.; liberal table; homemade pastry; 3 baths; hot water; 5 blocks beyond Auditorium.

E. 14TH ST., 450.—Beautiful, large front room, fine for 2 or 3 men, good home cooking. Local and K. R. cars.

E. 14TH ST., 710, one pleasant rm. and good bed; all conveniences. Merritt 1206.

E. 14TH ST., 409—Large sunny room, suitable for 2 gentlemen; best of board; small family.

FOR particular party who appreciates a refined home, unexcelled board and cleanliness, sunny, airy room, no other boarder, nr. K. R. and College car, $60 per mo. 5650 Oak Grove ave.

GOOD home for good boy, $25; bad boy, $50; reference. Box 1009, Tribune, Alameda.

IF YOU want home cooking and a sunny room, tel. Merritt 2913.

LAKESIDE VILLA

20th and Harrison; modern rooms; excellent board; beautiful home on lake.

MERRIMAC ST., 631, bet. Grove and Teleg.—Large sunny rooms, board; 1-2 gentlemen; private home. Oak. 3932.

OAK ST., 1118—Table board, excellent meals, reasonable., phone.

MADISON, 1309—Large room, suitable for family; furn.; also rm. for couple; table bd. $40 mo. Oak. 5694.

ROOM with breakfast, new home and sleeping porch; near S. P.; gentleman only. Elmhurst 1137.

THE Iroquois, 14th and Castro. Double or single rms. with board. Rates reasonable.

WEST ST., 1615—Room and board, also table board. Oak. 7072.

10TH AVE., 2011—Board and room, all sunny, airy, all conv., delightful location; not merely boardinghouse, real home; home cooking; H car.

13TH and Grove—Board and rm. by wk. or mo., table board. Oak. 3957.

20TH ST., 856—Room and board, private family, nr. S. P. car. Lake. 4990.

39TH ST., 1020—Rooms and board with refined family; reasonable rate

ROOMS AND BOARD WANTED

BOARD and room for father with son age 6. Box M, 1410 Fruitvale ave.

CHILDREN BOARDED.

REFINED home with board for 1 or 2 children, $20. 830 E. 18th st.

INVALIDS HOMES

GOOD home nurse's care. Semi-invalid; elderly ladies. Berk. 734J.

NURSE—With nice home, will give special care to semi-invalids, nervous cases. Phone Merritt 149.

PARKSIDE HOME — Invalids and aged cared for. Ph. Merritt 2184.

TO LET—UNFURNISHED
FLATS

LOWER flat 3 rooms free to old couple who can keep eye on two small boys few hours each day. 682 28th st., after 4.

LOWER flat; 3 rooms and bath; adults. Inquire 577 29th st.

MODERN 6-rm. upper flat with bath; adults preferred. 21 8th st.

ON Monday, 2 rooms and private bath. 2225½ Webster; price $27.50. References.

PARTLY furn. upper 4 rms., 256 24th st., cor. Harrison, $30; upper 5 rms., 1532 E. 12th st., $25. Merr. 1094.

UNFURN. 3-room flat; hdwd. floors. 2867 Broadway.

12TH ST., 251—3-room sunny flat; gas and elec. Private entrance.

HOUSES

A NEW 8-rm. home; 586 Walla Vista; furnace; garage; near K. R.; $85. Lakeside 1284.

BUNGALOW, 5 rms.; adults; $35. 520 Forest st., nr. Claremont ave., Oak.

FOR RENT or sale, modern 6-room bungalow on 32d st. Phone owner, Piedmont 3513J.

If you can't find the bungalow, apartment, flat or house you want, visit our Free Rent Bureau. If it's for rent, we have it.
BREUNER'S
"Everything for the House"
CLAY, AT 15TH.

4-ROOM modern, large lot, chicken and rabbit pen; to responsible people $25 rent. Phone Fruit. 1196.

$60—LEASE 3 years; 6 rms., hdw. floors, furnace, garage. 512 Jean st. Owner C. C. Eichelberger, 1556 Franklin st., San Francisco.

TO LET—FURNISHED
FLATS

A 5-RM. lower flat, clean; nr. stores and S. P., $35. 1526 Myrtle, cor. 16th

FURN. flat, 2 rms.; garage if desired; conv. to cars, trains, shipyards. Phone Ala. 1373.

FURN. flat to let; close to all trains; rent $40. 1215 University.

JACKSON ST., 1247—Cor. 13th; 4 large connecting rooms in modern, up-to-date flat, no children.

MODERN 4-rm. nicely furn. flat; 2925 Wheeler st., Berkeley, near all transportation, rent $30. Take Ellsworth S. P. to Wheeler st.

NICELY furn. four-room flat; phone, elec., gas paid. 926 33d street.

SUNNY furnished flat, 5 rooms and bath; first class condition; close to business center and S. F. trains. Phone Piedmont 635W. Call from 11 to 4. 609 Hobart.

SUNNY flat for rent to purchaser of elegant furniture. 6174 Hillegass av.

SUNNY flat with garage; nr. K. R.; adults only. 666 29th st.

UPPER 4-rm. flat; yard, gas; near cars. 3459 E. 15th st., Fruitvale.

3-ROOM furnished flat; call after 6 p. m., 1410 Franklin Ph. Oak. 816.

6 ROOMS, elegant; rent reas.; adults, C. R. Johnson, 905 Syndicate Bldg.

HOUSES

A PARTLY furn. rear cottage, 1527 B Harmon; $15. Piedmont 737W.

COTTAGE Apt.—4 beautiful rooms, bath; adults; K. and cars. 515 55th.

FIVE well-furn. rooms with piano; block K. R. train; adults. 831 56th st., Oakland; Piedmont 7323-J.

2-RM. furnished cottage and basement, water free; $20 per mo. 1117 E. 20th st.

5-ROOM furn. mod. cottage; 1 block from K. R.; centrally located; adults. 927 Myrtle.

5-RM. furn. and slp. pch; Piedmont nr. Lake. 462 Crescent st., off Perry; adults.

5-RM. modern bungalow; high basement; simply furn. 2307 25th ave.

6-RM. house, partly furnished, near Fruitvale ave.; phone Oak. 8779.

HOUSES AND FLATS WANTED

A PARTLY furn. mod. flat or cottage for quiet couple; one with garage preferred. Box 2770, Tribune.

COTTAGE—4 or 5 rooms, East Oak.; 2 adults; good tenants; permanent. H. C. Washburn, Cotton Mills, Fruitvale 2200.

HOUSES AND FLATS WANTED.
Continued

BY a refined family of three adults, a 4 or 5-room unfurnished apartment, flat or cottage, within walking distance of 14th and Broadway. Rent reasonable. Box 3549 Tribune.

THREE or four room furn. cottage or flat near S. F. trains. Phone Mer. 2240.

WANT to rent unfurnished house in Claremont district, Berkeley, for two adults; must be modern with furnace and garage; responsible party; will give lease. Box 3275 Tribune.

WANTED—Furn. 5 or 6 rm. cottage, Fruitvale or Melrose; rent reas., responsible party. Ref. Box 3964 Tribune.

WANTED—House, 5 or 6 rooms, modern. Large yard. Box 3577, Trib.

WANTED to rent 5 rm. upper flat or bung., unfur. Adults. Pied. 6767W.

4 OR 5-RM. unfurn. bungalow; adults, Oak. Berk. Mr. "Fields," Pied. 1247.

5 OR 7-ROOM house or bungalow, furnished or unfurn. Lakeside 819.

FACTORIES AND WAREHOUSES TO LEASE.

A 2-STORY brick bldg.; elevator, concrete floor; close in; reasonable; rent. Apply at once, Maiden-Rittigstein Real Estate, 1310 Broadway.

OFFICES—STORES
FOR RENT.

FOR RENT, store on car line; good business dist.; Dimond, Frtvle. 450J.

NICE store, 22x40, newly papered and painted. 378 10th st.

OFFICES TO LET

Want two to share 1-3 exp. steno. and office partitioned in 3; faces Broadway, opp. elevator. Call 806 Syndicate Bldg.

LOTS FOR SALE

ACREAGE

Right in the city, located just one block from Chevrolet auto factory and Foothill boulevard near Oakland car lines and San Francisco transportation; offered on very easy terms. You can build up a chicken ranch while still working on your job and if you lose your job you won't need to worry about making a living. Why not have your ranch where the family can have all the city advantages instead of looking for land way off somewhere in the wilderness. A small ranch under intensive cultivation generally pays better than a large one, anyway.

Come out Sunday or make engagement with

H. H. MILLS
Realty Syndicate Co.,
15th floor Syndicate Bldg.
Oakland.
Lakeside 1600.

A COR. lot, Lakeshore and Regal, 50x127, at a sacrifice. Owner, 603 Madison. Oak. 2302.

A BEAUTIFUL lot cheap, 50x140, Piedmont, near the lake. Oak. 8720.

BARGAIN—50x100

Near junction Lakeshore avenue and Mandana road, on south side of Santa Ray avenue, 250 feet east of Calmar avenue; has fine view and splendid location. Cost $1500 one year ago; sells for $900, on terms. Title clear. R. J. Matthews, 2325 Ninth Avenue. Merritt 1439.

BARGAIN—Lot 85x112 overlooking Piedmont Manor, fronting Ramona Ronada. Box 2239, Tribune.

CHABOT ACRES

12 Miles from Center of Oakland
Choice acreage in Castro valley. New subdivision. Come early, get 1st choice; prices $475 to $625 per acre. Easy terms; 6% interest.

KORTS & GEARHARD
EXCLUSIVE AGENTS
1008 Broadway. Oak. 5059.

Factory Site

250x266 ft. situated in the heart of Industrial Center. Desirable for manufacturing plant or warehouse. Box 3605 Oakland Tribune or phone Mr. Johnson, Lakeside 1602.

FOR SALE—At a sacrifice; fine building lot, 39th st., between Market and San Pablo. Owner, 1925 44th st. Piedmont 7911W.

I WILL sacrifice my fine residence lot near Fremont high, near S. P. and K. R., for immediate cash. See owner quick. 2210 47th ave. Fruit. 2191J.

LAKESHORE highlands, choice lot at list price. Lake. 1091.

One-Half Acres
108x200
EASY TERMS

DEEP RICH SOIL; CLOSE TO SCHOOL, STORES AND SAN PABLO AVE. CAR LINE.

Ideal place to live and grow your own fruit, vegetables, berries, chickens, rabbits, etc.

MOVE ON A HALF ACRE AT ONCE AND CUT OUT YOUR HOUSE RENT

Mr. Lopez did this.

See him on the property any time. He will tell you how he did it.

Or phone Lakeside 1600 and ask for Mr. Lopez, he will call and take you out to see these

½-ACRES

which are being sold by
REALTY SYNDICATE COMPANY
OWNERS OF THE PROPERTY,
SYNDICATE BUILDING
OAKLAND.

OWNER will sacrifice one or two lots, very low price; exceptionally reasonable terms; well located; close to school, car line and S. P. station; nice neighborhood. Box 8534, Tribune.

SEE this beautiful N. W. corner Santa Rosa and Mariposa, 61 ft. front; ½-blk. Oakland car line; bank mtg. $2750; owner must have money and will take $500 cash for his equity; do not miss this grand location. J. Walter Laymance, 15th and Franklin sts, Merritt 2855.

TWO beautiful view lots, reasonable. Owner, P. O. Box 363.

50-FT. LOT; fine view; level; near Park Blvd. car; a bargain. Owner, 656 62d st., Oakland.

$1500—LOT 50x150, 37½ across rear, on Bella Vista. Merritt 4057.

LOTS FOR SALE—Continued.

THREE ONE-ACRE PIECES
JUST 2 BLOCKS FROM THE
CHEVROLET AUTO FACTORY

HAVE ONE CORNER AT DIANA AVE. AND 73D AVE. AND 2 CORNERS AT DIANA AVE. AND JUNO AVE. PRICE $1500 PER ACRE. WILL CONSIDER SPLITTING UP THESE PIECES. FINE SOIL. NO RESTRICTIONS. CLOSE TO S. P. ELEC. TRAIN TO SAN FRANCISCO. EASY TERMS. SEE

L. BLOCK
CARE REALTY SYNDICATE, TOP FLOOR SYNDICATE BLDG. PHONE LAKESIDE 1600.

1/3 ACRE
79x200

Fine soil, splendid climate and in good neighborhood where you can have a nice little home and raise chickens, rabbits, berries, fruit and vegetables, and still work in San Francisco or Oakland.

The property is located on S. P. Electric line near Havenscourt Station in Oakland. This line passes near all the shipyards, cotton mills, and most of the new manufacturing plants in Oakland's industrial center.

Good schools and stores nearby. City water, phones, electric lights right to the property now.

Terms: $70 cash and balance $7 per month.

NO AGENTS. DEAL DIRECT WITH OWNER.

FOR FULL INFORMATION WRITE TO Box 8190, Tribune.

.91 ACRE
$1150—TERMS

IN EL CERRITO. JUST ONE BLOCK FROM THE SAN PABLO CAR; CLOSE TO SCHOOL, STORES AND S. P. ELEC. TRAIN TO S. F.; LAST 2 PIECES LEFT TO CLOSE OUT SUBDIVISION; FINE PRODUCTIVE SOIL; LEVEL; SIDEWALKS IN FRONT OF PPTY.; 155x256; ON FINK LANE. I WILL BE AT PROPERTY FROM 2 TO 3:30 P. M. SUNDAY. TAKE SAN PABLO CAR AND GET OFF AT FINK LANE. WALK ONE BLOCK TOWARD THE HILLS. FOR SPECIAL APPOINTMENT TO SEE THIS PROPERTY SEE

L. BLOCK
REALTY SYNDICATE CO., TOP FLOOR SYNDICATE BLDG. PHONE LAKESIDE 1600.

$1350—Bargain, lot 40x110 in Fourth ave district. Division and Wellington. At your own terms. 1371 East 28th st. Merritt 256.

HOUSES FOR SALE

A REAL HOME BARGAIN.

On account of sickness, want to sell a 5-rm. modern bungalow with beautiful screened and glassed sun-sleeping porch, washroom, cement basement, family orchard, chicken house and good yard, A-1 neighborhood, close to Grove st. car and S. F. trains. Price $2750. No agents. Box 8356 Tribune.

A BEAUTIFUL home at great sacrifice; cement; 7 rms., sleeping porch, furnace, Humphrey water heater, hdwd. floors, wonderful fixtures throughout; about 6 yrs. old; unsurpassed view of Golden Gate, San Francisco and Mt. Tamalpais, worth $10,000; price $7650; with garage; terms. Phone Lake 4759.

AN IDEAL HOME

with every convenience; slp. pch., hdwd. floors; 8 rooms, big closets, built-in furn., attic, garage, fruit trees, berries; nr. trains, cars, school; $500 down, bal. easy terms. Owner, 1[illegible] Fruitvale ave.

AM LEAVING TOWN; WILL SACRIFICE MY EQUITY ON NEW 5-ROOM BUNGALOW; HARDWOOD FLOORS AND BREAKFAST NOOK, FRONT LAWN, LARGE BACK YARD AND BASEMENT. 3037 ARKANSAS ST.

A 5-RM. FURN. COTT.

15 minutes to 12th and Broadway. Owner leaving must sell this week, $2750. $260 or $390 cash. $25 or $30 a month. Chas. F. Brown, 1707 Brdy.

A GOOD BUY

6 room house and garage, near Pied. and 40th station. $3150, terms. W. S. Hart, 4064 Piedmont ave. Pied. 1642.

A 10-RM. house, large lot, 5 rm. cottage, also bungalow in rear, nr. University, schools, cars, S. F. locals, marine view. No agents. 2535 Hillegass ave.

A BARGAIN—$4500, 2-story, 8-rm. mod. double floor, lot 40x100; will accept lot or auto as first payment. 2915 Delaware st. Phone Pied. 5332J and will call for you.

A FINE, cozy, up-to-date 6-rm. bungalow, with large garden and chicken accommodations; terms reas. 3722 Quigley st., off 38th ave.

AT RIGHT PRICE.
A1 mod. 4-rm. house; wall bed; garage; cor. 23d av. and E. 24th st. Owner, ph. aft. 6 p. m. Pied. 5912W.

A 7-ROOM cement house; large slp. porch; hdwd. floors; nr. car and school; owner; no agents. Phone Merritt 1610.

A SNAP—Corner lot 100 ft. square; 12 rm. apt. furn.; also a 2 rm. bldg. on lot; good income. Owner, 2048 8th ave., Merritt 1196.

A MOD. 5-rm. bungalow; lot 40x120; for quick sale; leaving town; $3650; $900 cash. 2109 Damuth st., off Fruitvale ave.

AT a sacrifice for cash, modern 5-room cottage, near car line, S. P. and Key Route; owner leaving. For particulars call 1161 53d st.

A SUBURBAN home; full price $900. terms; elec. lights, free water; nr. train. Phone Berkeley 628W.

A NICE 6-rm. house near 27th and Telegraph. For particulars phone Oakland 2312.

A—$350 down, bal. easy; mod. 6-rm. house, Fruitvale. Tel. San Leandro 205W; no agents.

AAA — Modern 5 rm. cottage, 365 Clifton st., bet. James and Manila.

BUNGALOWS

Do you want a home of your own? We build according to your own plans.

We have 4 and 5-room bungalows Ready for you to move into.

Hardwood floors, wall bed, near school and car lines, in sunny part of Oakland.

Good rich soil for gardening; easy terms.

We have anything you may want in the way of a home.

OAKLAND LOT AND BUILDING CO
411-412 Syndicate Bldg., Oakland, Cal.
Phone Lakeside 2776.

BIGGEST BARGAIN

In Oakland; just completed, cement bungalow, 5 rooms, breakfast room, sleeping porch, cement cellar, large plastered laundry and garage; every possible built-in feature, several plate glass mirrors in all rooms, excellent fixtures and beautifully papered, hardwood floors, close to school and Key Route transportation; lot 40x125. Owner on premises, 591 Valle Vista ave, west of Grand ave. Price $5250.

BY OWNER—6 rms. and breakfast rm., bungalow, garage, near completion, very classy, price $6250, 2-story, 6-rm. home, sleep. pch., breakfast rm., basement, garage, both in fine locality; close to college, cars and Claremont. Key trains. 481 Forest st., Pied. 4907W.

BY OWNER, 5-rm. cottage, high basement; near cars and K. R.; good residential district; lot 40x132. 761 54th st.

HOUSES FOR SALE
Continued

BEAUTIFUL 9-room, ho. c. sleeping porch, furnace, hot water heater, garage; large lot; price $9000; worth $14,000; $2500 cash will handle; open for inspection Sunday. 236 Hillside nr. Oakland ave., Pied.

BY OWNER

Attractive 9-rm. home ready to occupy; terraced lot, 70x132; nr. Vernon Heights; fine investment for home or apts. Lakeside 4659.

BEST offer buys 5-room cottage and garage; good neighborhood; close to st. cars, Key Route and S. P.; located at 1040 54th st.; renters waiting, pay you $30 or more a month; fine investment. Owner, 1029 55th st.; Piedmont 5309-W.

BEST bungalow bargain in town; $3500, terms; absolutely worth $4250; 5-rm. cement; about 4 yrs. old; garage; hdwd. floors, built-in fixtures; 50 ft. from car line, 1 blk. from K. R. Phone Lake. 4759.

BY OWNER—Comfortable, modern 8-rm. cement house; garage; quiet section Claremont dist.; conven. to Key Route and street cars; $10,000. Box 722 Tribune.

BARGAIN for cash, new 6-room bungalow; 1 acre land; near S. F. and Oakland cars. 2552 55th ave.

BARGAIN—A 6-room house, big lot, windmill, garage. Owner, 3251 Hyde st., near Fruitvale ave.

BEAUTIFUL home, 6 rooms, garage, gum finish, Claremont section near Key Route. Phone Piedmont 3171.

COZY 6-rm. bungalow, elec., gas, bath, garage, lot 200 ft. deep, nr. all trains, cars and good schools, $2800. Owner, 5834 Occidental st., nr. 59th and Adeline.

CLOSE-IN rustic bungalow, 5 rooms, sleeping porch; garage. Lake. 2533.

East Piedmont Heights

For sale by owner, beautiful 7-rm. home with large enclosed sleeping porch; also sun deck. Cement finish. All conveniences, near cars; level lot with views. Open for inspection. 830 Calmar ave.

FINE corner lot, E. Oakland; lot 70x100; 9-rm. house; all latest and best built-in features; done by day labor; high elevation; 1 block to high school; grand view; bedrock price; particulars; hdwd. floors; imported wall paper. Box 748 Tracy.

FOR SALE BY OWNER.
Two stories, cement finish, 7 rooms, hardwood floors, double sleeping porch, breakfast room, basement, furnace, large cement finish garage; good sibze lot set out in young fruit trees and flowers. Two blocks from street car and school. In Piedmont near park. If interested call Lakeside 5116.

FINE corner lot, E. Oakland; lot 70x100; 9-rm. house; all latest and best built-in features; done by day labor; high elevation; 1 block to High School; grand view; bedrock price; particulars; hdwd. floors; imported wall paper. Box 748, Tracy.

FOR SALE—Modern 6-rm. bung., slp. porch; hdwd. floors, completely furnished, piano, lot 40x120, beautiful neighborhood. Owner leaving town. Apply 5815 Lawton ave., nr. College.

FOR SALE—6 rooms and bath, good basement under entire house, 2 entrances, newly painted; terms. Owner, 2169 Santa Rita ave., off 38th ave., Fruitvale.

FOR SALE — Substantial 2-story frame bldg. to be removed. Apply at 532 Pullman ave., near Cutting Blvd., Richmond.

FOR SALE by owner, Oakland ave., Piedmont, new 6-room house; hardwood floors, cement finish, garage; $1850, terms; lot 40x132. 490 10th st.

FOR SALE, modern 5-room cottage; hardwood floors, garage, etc.; near schools. 579 51st st.

FOR SALE at bargain, 4-room cottage, $2000 cash takes it. 1378 7th st.

FURN. 6 rms.; garage, yard; close in; city trains; reas. Box 721, Tribune.

GRAND AVENUE HOME PIED.

Six large sunny rooms, large laundry, 6 good sized closets, hardwood floors throughout, tile floor in bath, Hoosier kitchen and breakfast room; all latest features and selected gum finish. Particular people will appreciate this. Now open for inspection at 1533 Grand ave.

EAST OAKLAND bungalow, 23d ave. district; $2900; terms; 1 year old, cement; 5 rms.; snap. Phone Lake. 4759.

HOUSE and lot, modern, furnished or unfurnished; 897 52d st.; easy terms or cheap for cash; no agents. Address W. B. Kellogg, St. Dunstan Apts., Polk st., San Francisco. Ph. Franklin 323.

LAKE DISTRICT

Brand new, 2-story cement home, 3 bedrooms, breakfast nook; oak floors throughout; gum finish; tile bath; garage; cement basement; furnace, 579 Kenmore ave., ½ block west of Lakeshore avenue. See owner.

LARGE, modern 4-room cottage, $300 less than bank valuation; barn, fruit, etc.; street car or Melrose train 1 block; 2225 92d ave. and Almond; full particulars at property.

MAGNIFICENT BIG PIEDMONT HOME AT SACRIFICE

THREE YEARS OLD; 4 BEDROOMS AND SERVANT'S RM. BEAUTIFUL GARDEN. LOT 169x90. 109 ARBOR DRIVE, NOVA PIED.

$13,500

AND WILL SACRIFICE FURNITURE HANGINGS, ETC. FOR $6500.

See L. BLOCK
TOP FLOOR SYNDICATE BLDG. PHONE LAKE 1600.

Melrose Heights Sacrifice

New 5-rm. and breakfast nook bungalow; built-in Hoosier cab., hd. wd. floors, large basement, fine restricted neighborhood, near st. cars and S. F. trains. Telephone Fruit. 1338 or call at 2507 Cole st. 55th ave. car. Easy terms.

MODERN 4-rm. cottage; white enameled kitchen, bedroom, bathroom; street work done; chicken houses, garden, fruit trees; $2000; terms to suit. 1606 Seminary ave., 1 block to E. 14th st.

MODERN cottage, 5 rooms, etc., hardwood floors, large lot, near Tech. high school; price reasonable; terms or discount for cash. Owner at 318 51st st. Pied. 5132W.

NEAR TECH HIGH

Bargain, 6-rm. sl. porch, garage, hardwood floors, cement; $4100; terms. Piedmont 7179-J.

NEW 4-room bungalow, $2700, $300 cash, $25 per month; near Havenscourt S. P. sta. Owner, 2023 69th av.

PIEDMONT HOME

1 block from Highland ave. and cars; modern cement home of 8 rooms; large hall, living room and dining room, 3 bedrooms and sleeping porch, breakfast room, tiled bath and shower, tiled kitchen, large closets, fireplace, built-in features, hardwood floors, steam heat, Ruud water heater, garage with cement driveway, large finished basement, grand view of bay and Golden Gate. Price $9500. Immediate possession. Box 3178, Tribune, or phone owner, Piedmont 6057-J.

PAVERT'S

NEW 6-RM. CEMENT BUNGALOWS ARE THE BEST; LARGEST AND SELL FOR $1000 LESS THAN ANY NEW HOME OF ITS CLASS; ON LARGE LOTS 50x100; SUNSHINE ALL DAY; NO MIDDLE MEN OR AGENTS; DIRECT FROM FACTORY TO YOU; FINEST OF LOCATION; S. P., KEY ROUTE AND STREET CAR SERVICE; TERMS LIKE RENT. OFFICE 541 12TH ST., COR. CLAY.

Continued on Next Page

HOUSES FOR SALE.
Continued

PIEDMONT cor. residence; all modern imps.; cor Pacific and Hagar aves; living room 40x25, solid cement garage, beautiful gardens, lot 500 feet frontage; finest view in Piedmont. Particulars, Tel. Pied. 3312. Smith-Hoag Co., owners, or 340 Sansome. Douglas 1229, San Francisco.

PRETTIEST home in E. Oakland, furnished; also closed car; lawns; flowers; shrubbery; fruit; birds; chickens; water; everything complete; beautiful and nookey; $10,000, terms. 1905 90th ave. Elm. 901.

RENT PAYERS READ

To close estate in West Oakland will sell jointly or separately:

TWO FLATS, 5 rooms each, always rented, $37.50. Sacrifice price $2500.

CORNER LOT, 44x87½, suitable for apartments. $3000.

HOUSE—11 rooms, arranged for 2 families, windmill, tank, house for garage, 5000 gallon tank. Lot 42x87½. Price $3000. Terms. No agents. Phone Oak. 2342.

SACRIFICE PRICES

Berkeley and Fruitvale. These bungalows were built 3 years ago, so you will get the benefit of pre-war prices. They have 5 rms. and breakfast nook, built-in features such as Hoosier cab., buffet, bookcases, etc., hardwood floors; nr. cars and S. F. trains; lots 50x127½ ft. A small payment down; balance $30 a month. Box 3701 Tribune.

SOMETHING new in 4 room combination bungalow and garage, also 5 room cement bungalow. $500 down, $30 month. Take Hopkins st. car to Peralta ave., walk 3 blocks to No. 3070 Maine st. Owner on premises daily.

SPEND a little time to look this up—6-room house, hardwood floors, half block from 11th st., E. Oakland; price $3000; terms. C. S. Moore, 438 15th st.

THE price is right, for sale or exchange for improved ranch, com. distance to S. F.; peninsula preferred; party wanting beautiful home, near Lake Merritt, with income cor. lot 50x150, building of 13 rooms, modern upper flat and sleeping porch; 2 3-rm. apts. and sleeping porch; lower floor, 7-ft. basement; with small expense would make 4 apts. or store; garage for 2 mach.; present income $100; no agents. Box 2762, Tribune.

THE best buy in Oakland today for 6-room house; furnace, hardwood floors throughout, garage. 512 Jean street.

YOU speculators, here is your chance, one of the best bargains ever offered; 15-room house; steam heat, hot and cold water; lot 98x207; garage for 8 machines; water plant; hardwood floors; price $5500. C. S. Moore, 438 15th st.

2-STORY cement house, 6 rms., breakfast rm., bath, shower, slp. porch, lavatory, laundry, furnace, garage, $5800; terms. 6112 Tait ave., Oak.; Pied. 3645-J.

3-ROOM house; lot 30x100; $1500, terms, $250 down. 1538 40th ave., East Oakland.

5-RM. floored basement, 1 r. finished in basement, elec. lights, nice yd., berries, etc. Price $2500. Terms. Ph. Lake. 4054.

5-RM. cottage, lot 30x100; gar.; 10 min. to city hall; nr. cars. For particulars, Fruitvale 851.

5 ROOMS and slp. porch, as good as new; lot 30-22½x140; room for another house on the lot; has two fronts; a splendid view. $3000, terms to suit. 1633 E. 20th st. Owner at 550 12th st. Phone Merritt 2386.

6-ROOM house cheap for cash; now renting for $25; 1 block to S. P. trains, 1 block to cars; lot 45x100. Ph. Pied. 2707 or Lakeside 1422.

6-ROOM cottage on 28th st., nr. Grove; large lot, gas and electric; terms reasonable. Apply 695 Apgar.

6-RM. up-to-date bung., 4th Ave. dist., $375 down, balance easy terms. Pied. 7856W.

6 RMS., sleeping porch 35x120, basement. Cash or terms. 2414 24th ave.

7-ROOM house, sleeping porch; mod.; Lake dist. Owner, Oakland 2866.

16-ROOM house, good location, or will rent. Call 673 32d st. H. Grosser.

$29.50 PER MO., $750 cash, or $40 per mo. and $750 cash; price $3500; new 5-room and breakfast room bungalow, gum finish and hdwd. floors, ready to move in. Phone Oakland 880, or evenings Fruitvale 1146-J.

$300 DOWN—Bal. easy terms; full price $2750, 5-rm. bungalow; driveway; nr. S. P. and cars; So. Berkeley. Owner, Mrs. Clous, 556 62d st., Oakland.

$1800.

Bungalow 4 rooms, etc.; lot 50x105; price $1800; $18 a month, principal and interest included; also one 5-rm., on 6-rm.; on 61th ave., 3 blocks north from W. P. Frick school, near Chevrolet auto factory. Owner, room 215 Federal Realty Bldg., Oakland.

$1900—5-RM. house; lot 50x100; in attractive residence, nr. 38th ave. car. This is a bargain, $200 down, $20 per mo. Owner, 2906 Abbey st.

$2650—COTTAGE, 7 rooms; lot 50x130, garage; good well and mill; very near Grove st., Berkeley. R. M. Anthony, 1414 San Pablo ave., Room 203. Phone Oakland 1050.

$3500 Terms

3429 Rhoda Ave.

WONDERFUL 6-ROOM BUNGALOW BARGAIN. JUST OFF HOPKINS. GO OUT AND LOOK AT THIS. SEE

L. BLOCK

TOP FLOOR SYNDICATE BLDG.
PHONE LAKESIDE 1600.

$3500

$500 CASH; $35 MO.

North Oakland bungalow completely furnished; 5 rooms and bath; in perfect condition inside and out. This is the best house for the money in Oakland. Fine lot, 40x110. If looking for a home, see this and save paying rent: 15 minutes to 14th and Broadway and fine S. F. transportation by S. P. and Key Route. To be seen by appointment only. Mr. Moss, Box 2564, Tribune, or ph. Lakeside 1602.

$1000—6 ROOMS, bath, basement, garage, own water plant, fruit, chicken yard; lot 60x125, 100 ft. to S. P.-K. R. in next blk.; A1 condition. Inquire at 1724 Alcatraz av., So. Berkeley station.

$4500—2 mod. cottages; 1 5 rms. and bath, other 4 rms. and bath; live in one, rent other; close to Tech High, University High and Emerson grammar school; lot 40x107. Call Pied. 1021 or 458 44th st.

$4500; $1000 CASH; good home, 8-rm. house; lot 40x152; 1 block from Key Route and Piedmont ave. cars. Owner, 3853 Howe st.

$4750—WORTH $6000

7-ROOM CEMENT BUNGALOW, GARAGE, FULL CEMENT BASEMENT; EASY TERMS. CALL 5615 E. 17TH ST., NEAR 55TH AVE. TAKE MELROSE TRAIN, OFF AT FAIRFAX. PHONE FRUITVALE 857W.

THIS STYLE OF TYPE

costs twice as much as THIS. It is four times as effective. Use it as a heading to give force to the big selling point of your advertisement.

FLATS FOR SALE

AAA—PAIR of flats, 4 and 5 rooms, on Yosemite ave., 2 blocks from Piedmont ave., in fine condition; income $48 per month; price $3750. By owner, C. S. Moore, 438 15th st.

SIX flats, located in well rented district, n. w. cor. Madison and Sixth st. 4 flats having 5 rms., 2 of 6 rms., modern, up-to-date. Will sell as a whole or divided. Owner, 603 Madison. Oak. 2302.

STRICTLY modern flats, hdwd floors, papered walls; both flats clean, newly painted; fine home; 11 per cent net income; garage for 2 autos; lot 40x115; near K. R., between Telegraph and Shattuck; immediate possession; furnished if desired; easy terms. Owner, lower flat, 556 62d st.

BUSINESS PROPERTY FOR SALE

A SNAP.

For sale—Fine business corner, with store, storage room and garage first floor; modern 5-room flat over store; store now rented for $35; flat will rent for same; easy terms. 6103 Colby st.; phone Pied. 3251-J.

INCOME corner property; 3 stores, grocery, bakery, barber shop for sale, estab. business; living rooms; rented $56 mo.; full price $5000. Model Bakery, 2503 38th ave., Oak.

FRUITVALE REAL ESTATE.

A— SUNNY FRUITVALE

Easy terms, monthly payments. $1650; shingled cott., 4 rms., good lot.

$2250—Rustic house, 4 rms., A-1 condition.

$4200—New 5-rm., s. p. rustic bung., splendid location, wonderful view. Regan, 3510 Fruitvale ave.

5 ROOMS, high basement; garage; deep lot with fruit and berries; near 4 car lines, S. P. local, K. R., E. 14th; st. work all done; deal with owner. Box 3575 Tribune.

MELROSE REAL ESTATE

Melrose Heights Propts.

We have under construction a number of beautiful bungalows from 4 to 7 rooms, which will be finished in a short time. This property is situated on a south hill slope, warm and sunny; convenient to transportation and the best of schools; will be sold on easy terms. Information and blue prints at tract office, 5402 Ygnacia ave. Phone Fruitvale 754, P. B. Cross.

ALAMEDA REAL ESTATE

ARTISTIC home in most exclusive residential district, convenient to car and train; 8 unusually charming rooms; all modern conveniences; hardwood floors throughout; large sleeping porch; two bath rooms; attic, furnace, garage. ½ acre of grounds with beautiful shrubbery, fruit trees, artesian well. Alameda 633J.

A—4, 5 and 6-room bungalows; easy terms. Ph. Ala. 2370W.

BEAUTIFUL modern home of 9 rms. and 2 baths, wonderful big sleeping porch, hardwood floors, automatic hot water system, furnace, large finished basement; 2-car garage; corner lot 60x150, in the center of Alameda's finest residential district. Ring up Alameda 3638.

FOR SALE—In Alameda; well-built house; lot 50x150; artesian water; garage; fruit. 2024 Pacific ave.

MODERN COTTAGE, 5 ROOMS, BATH, BASEMENT, DRIVEWAY; WORTH $3000; FOR QUICK CASH DEAL WILL TAKE $2250; $1000 CASH. HURRY! I NEED THE MONEY; AM LEAVING COAST. See MY EXCLUSIVE AGENT, ALAMEDA LAND CO., 1424 PARK ST. OPENED SUNDAYS AND EVENINGS.

BERKELEY REALTY

BARGAIN—$5000, terms, 7-rm., s. p. Russell st. nr. Teleg. Box 2876 Trib.

MODERN 1-story Northbrae home, 50-foot lot, 5 rooms, bath, sleeping porch, basement, auto runway; ½ block S. P. station. See Rankin, 1009 Merced st.; Berkeley 2526-J.

$5750, TERMS—2 4-rm. modern flats, nr. U. C. Box 2875 Tribune.

HAYWARD REAL ESTATE.

$4000—PRETTY bungalow with pergola, garage and chicken house; corner lot; opposite Hayward high school, on the boulevard. Inquire on premises or at 983 B st., Hayward.

RICHMOND REAL ESTATE.

RICHMOND lots for sale; sewer and water pipe laid. Box 91, Walnut Creek, Cal.

WALNUT CREEK REALTY.

FOR SALE or exchange, 11 acres of land in Walnut Creek; good soil; well located. Berk. 6009W.

COUNTRY REALTY

A CITY RANCH

On close-in acreage generally pays better than a larger place way out in the country. Take a look at Chevrolet Acres, 69th ave. and Foothill boulevard, near schools, car lines and San Francisco transportation. Lots 75x200 and larger. Prices $550 to $700; very easy terms. This combines the advantages of the city and a small garden, fruit and poultry ranch.

H. H. MILLS
Realty Syndicate Co.
10th floor Syndicate Bldg., Oakland
Lakeside 1600

DO YOU KNOW

That 20 or 40 acres at San Joaquin will make you independent? Fine city started. S. P. runs through property. To the man who knows the full value of soil and water, will say: Get in now. Terms easy; $17.50 per acre cash; balance 10 years. Soil certificate for your protection. This add. is exactly as represented. Free trip by auto; make reservations. SEEING IS BELIEVING. Free booklet on request. VALLEY GARDEN FARMS AGCY. Exclusive representatives. 229 14th st., Oakland.

FOR SALE, lease or exchange—5½ acres, 12 mi. Oakland city hall, 2 mi. of tunnel road, at Oak Villa; house, barn, chicken houses; fine soil; price $2500, small payment down, will lease one or more years, $12 per mo. L. H. Mueller, Niles, Cal.

FRUIT RANCH

20 a. near Walnut Creek, 2 miles to town, close to Oakland & Antioch car line, 40 minutes Oakland, good improvements; lady going away; $3500. Frank J. Taylor, 1512 Broadway; phone Oak. 950; evenings, Merr. 1380.

FURN. bungalow at Brookdale, Santa Cruz mountains; sell very reasonable for cash or will change for Oakland property; might take auto to value of $1500. 970 Apgar.

FOR SALE—17 a. and 5-a. lots; plums and pears. E. B. Barber, Martinez, Calif.

SNAP—Small place, about 2 acres; 40-rm. cottage, chicken house, barn, well, tank, orchard; 3 block town; $300 down, $20 mo.; price $1900. G. Putnam, Walnut Creek. Pied. 7179J.

TO LEASE—80-acre ranch near Turlock; stock and tools; cash rent. Ph. Berk. 1510J. 3023 Adeline st., Berkeley.

TO LEASE—10 acre ranch, equipped for chickens, near Livermore. Pied. 3111W. 848 54th st.

5 acre tracts of rich garden land; close to towns, schools and R. R., in Contra Costa Co.; easy terms; low interest, at bargain prices.

KORTS & GEARHARD

1008 Broadway. Oak. 5059.

5-ACRE ranch near Santa Rosa; 4-rm. house, furnished, chicken houses, 2 tons of hay, 200 Leghorn pullets, 1 cow, 1 horse; good soil; plenty of water. Lakeside 167.

160-ACRE grazing ranch, near Yosemite and Mariposa; $500 down, $10 a month. Write 591 B st., Hayward.

REALTY EXCHANGED

A—10 A. LEVEL UNIMPROVED NR. SACTO; 1 MI. ELECTRIC LINE; TRADE AUTO OR SELL CHEAP. OWNER, T. E. ROBINSON, 512 SYND. BLDG.

AUTO wanted as first payment on Oakland or San Francisco property. 215 Federal Realty Bldg., Oakland.

BUNGALOW, Rockridge, for sale or trade for small ranch Manteca, Modesto, section. 5641 Miles ave.

FOR sale or exchange, 5 acres near Halvon station, Hayward; 5-room modern house with 3 improved lots, 2 sheds, chicken house. 671 16th st., Richmond.

HOUSE of two 5-room flats, Santa Cruz, downtown, for 6-room modern house, E. Oakland. Box 3692, Tribune.

TIRED of city, want to trade home for stock ranch, fruit ranch or good country property of some kind where feed can be raised; have very fine home of 6 rooms and breakfast room, all gum finished; wall beds, garage for 2 machines and everything very modern; price $6500 and will assume if necessary. 3916 Carrington st., E. Oakland.

TO exchange—5-rm. high basement cottage; gas and elect.; lot 60x165; garage, chicken houses for 200 chickens; corner lot; value $5000. Exchange for a going chicken and fruit ranch; owners only. Will assume. Box 3172, Tribune.

TRADE income prop. or home for lots to $7500. Parker, 174 Grand ave.

WANTED—To trade an undivided ½ interest in 240 acres of exceptionally good land, 7 miles southwest of Red Bluff, for a Sedan or Coupe that is in good condition and not over 4 year old. Address communications to room 10, 704 Macdonald ave., Richmond, Cal.

50 OR 100 acres irrigated land, exchange for Oakland property at $100 per acre. Box 12[illegible] Tribune.

WILL exchange one of the finest business lots in Oakland; n.w. corner 23d and Telegraph, 40x100; will sell for market price and take half the value in good building lot; lake dist preferred. Phone Lake 4759.

5 AND 6-room flats, for sale or exchange; desirable location; S. F. transportation. Box 3537, Tribune.

REALTY WANTED

A—MAKE YOUR LOT PAY

We build on your lot. We furnish money. Phone, we call. Calif. Builders Co., 1534 Franklin st. Lake. 2428.

A 4 to 6-rm. house or bungalow on terms. Need not be in first class condition but must be bargain. 1616 41st ave. Phone Fruitvale 2081J.

A MODERN 5-rm. bungalow in East Oakland or Fruit., about $3500, $500 cash, direct from owner only. Box 3179 Tribune.

HOUSES—Must be bargains with small payts. down. 2017 San Pablo. Lakeside 3462.

IMPROVED property wanted; must be in good location; will pay cash if bargain. Address 577 62d st.

MELROSE HEIGHTS improved lot wanted in exchange for unimproved 40x100; pay cash difference or consider bungalow if bargain. Address Box 2760, Tribune.

MODERN residence wanted; trade 4 3-rm. apt. flats in S. F.; value $7000; good income. See Mr. McCormick, 920-22 Phelan Bldg., S. F.

PAY CASH for your equity; must be bargain. Box 3639, Tribune.

TRADE income flats or home for lots to $7500. Parker, 174 Grand ave.

WANTED—To buy a home west of Lake Merritt, north of 14th st., south of 28th; cash, $8000 to $20,000. Box 2801, Oakland Tribune.

WANT to lease, privilege to buy, 5 or 10 acres, some imp., water; must be in A1 soil; within 35 min. Oakland. Address J., 718 Harrison.

WANTED for cash, large lot, Piedmont or foothills; no agents; not over $1000. Box 3580, Tribune.

WILL pay cash for cheap lot in East Oakland. Box 2767 Tribune.

5-RM. bungalow with garage, sleeping pch., not over $4500 cash. 138 Parker ave., S. F. Pacific 4594.

AUTOS FOR SALE

ATTENTION!!! BUYERS!!!

FORD CARS

NEW AND
SECOND HAND

Largest Ford agency and repair shop in Calif. Prompt deliveries on new cars. Many good second hand cars. Very lowest terms to suit you. E. I. VEITCH, 2820 Broadway. Phone Oak. 565.

ATTENTION!

Going East. Must sacrifice my beautiful Paige touring car, in perfect condition. Apply at 929 Adeline, bet. the hours of 6:30 and 8:30 p. m. week days, or 8 a. m. and 3:30 p. m. Sunday.

A DODGE SEDAN—If you want a good little sedan, see this car; 5 wire wheels, good tires, good paint and in fine mechanical condition. Pacheco Auto Co., 2901 Broadway.

A SUPER-SIX Hudson, '17, 7-pass.; a National '16, 5-pass., A-1 condition; both fine for jitney service; cheap if sold at once. 3318 Foothill Blvd., Fruitvale 1233.

AUBURN 6—5-pass., Kelley tires, new Gould battery. $800, terms if desired. Box 2753 Tribune.

A 1918 FORD roadster, first-class condition. Lakeside Villa, Phone L. 1297.

A FORD coupe, like new, run less than 3000 mi. 491 58th st.

A—1919 FORD roadster; same as new; cash. Phone Pied 1811.

BRISCOE—$1175 HERE

EASY TERMS.

Let us demonstrate this car to you.
PACHECO AUTO CO., INC.,
2901 Broadway. Lakeside 1929.
Open Evenings and Sundays.

BUICK roadster, just been overhauled; cheap for cash. 603 Apgar street.

BARGAIN—7-pass Studebaker, $225. Musical Exchange, 1613 San Pablo.

CHEVROLET Baby Grand, 1916, new paint, A-1 condition; must sell this week; make offer; terms. Mott's Garage, 38th and Telegraph.

CHEVROLET 490, 1916; mechanically perfect, 5 good tires; demount. rims, bargain. 1540 Santa Clara ave., Ala.

CLASSY Ford, cut down, 1918. Phone Alameda 525, Apt. 5. Call afternoons.

DODGE touring, like new; run 13,000 mile; 4 new Silvertown cord, 5 spare fabric tires, Rayfield carburector, completely equipped, bumpers, clock, mirror, cut-out, etc.; $1000. Phone Oakland 8878. 329 Perry street.

DODGE touring, 1st-class condition; will trade for lighter car; $775. 1717 Broadway.

DODGE—1917 touring, given extra good care by owner. Will sacrifice. Fruit. 1681W.

DODGE touring, excellent looking and running condition. Merritt 1252.

F. J. LINZ MOTOR CO.

2400 BROADWAY
LAKESIDE 5116

Late model Oakland 6, five-passenger; one 6-cyl. Stutz 4-pass., A-1 shape; one 1918 Willys-Knight.

BEFORE BUYING A NEW CAR RIDE IN A LIBERTY 6; IT RIDES DIFFERENT AND DRIVES DIFFERENT.

Ford dealer can make prompt deliveries new and rebuilt Fords. Terms.

R. H. COZZENS,
Authorized Sales and Service,
Emeryville Garage,
4500 San Pablo ave.; Piedmont 416.

FOR SALE

Studebaker 1917 touring, $600. Call at 1736 Oxford st., Berk. Phone Berk. 3556W. In good condition.

FORD touring, recently overhauled; splendid equipment; good tires; no agents. 666 26th st., upstairs.

AUTOS FOR SALE.
Continued

FOR SALE—One 1915 Premier 6 cyl. 7 pass. touring car in good condition, suitable for bus or stage line; a bargain; can be seen Up Town Garage, 2919 Bdwy.

FLANDERS 20 just overhauled, runs like new; would make a fine cut-down. Apply New Method Laundry Co.

FORD touring, 1917; good mechanical condition; $375 cash; must sell. Phone Ala. 4068W for demonstration.

FORD 1916 touring; first-class condition; extra tire and rim; Firestone wheels; good tires. Evenings, 2128 Prince st., near Shattuck ave.

FORD touring, 1917; A1 condition, $350. Open Sunday until 1 p. m. 2038 Haste St., Berk.

FOR SALE—15 passenger auto $1600. Clay Street Garage, 1731 Clay st., S. F.

FOR SALE—Olds 8 touring car, 1918 model; fine condition. 782 8th st., Oakland.

FORD tourg. car, $350; Jeffreys truck, $750; panel top del. for Ford cheap. Phone Berkeley 5725.

FRANKLIN—5-pass. touring, new tires, just overhauled, new paint. Fruitvale 1595W or 259J.

FORD 1918, looks new; A1 condition; $500. H. E. Miller, 822 Harrison st.

FORD, panel top, delivery car; 1917; $550. Warner Bros., 2207 Teleg.

FORD touring, perfect condition; good tires and extras; snap. Pied. 3838.

FORD touring, 1917; mechanical A-1; a bargain. 5818 Grove st.

FORD 1918—Best buy you ever saw, $425; terms. Box 12988, Tribune.

HUDSON 6-40 7-pass. touring; newly painted, new top and battery, 2 spare tires; in first-class shape and looks like new. Berk. 4079.

JITNEYS—Several rebuilt Westcotts suitable for jitneys; no advance in price on account of strike; also a few used cars of other makes; liberal terms can be arranged. Hugo Muller, 1450 Harrison st. Oak. 517.

JEFFREYS SIX, $1050

Fine condition; cord tires. Can be seen at Martland Priest Co., 610 15th st.; Oakland 3112.

JITNEY body, capacity 10 passengers, top and curtains, in good condition; price $20; can be seen at 1603 Ashby ave., Berkeley.

LIPPARD STEWART truck, in good condition, $400. 1717 Broadway.

MAXWELL SPECIAL

A1 condition, fully equipped, with 2-beam spot light, mirror, bumper, all good tires. This car is well built; Columbia front and rear axle; full floating Timpkin bearing throughout. Will take real estate, diamond or terms. Phone Lakeside 5116.

MUST SELL my 7-pass. Overland; perfect condition; no agents. 3510 Fruitvale ave.

MUST sell my 1917 Dodge touring, A1 mechanical condition; terms. 2709 San Jose ave., Alameda.

MAXWELL 1917 tour., $425. Jackson tour., 1914, $400. Cash or terms. Lake 2925.

MODEL 80 Overland, 5-pass., good order; reasonable. Gieskieng, 1614 Telegraph. Oak. 8627.

MY coupe for sale; just the thing for winter. See at Keystone Garage, 2248 Telegraph ave.

OAKLAND SIX, 1919 model; 3 months old; just like new; a real bargain for quick sale; no dealers. Call Mr. Bowman, Oakland 131; night, Berkeley 8467J.

OVERLAND—Good cond.; wire wheels, Kelly tires; cheap. cash. Call 234 6th st.

PAIGE—5-pass., '18 model; going away, will sell for $1000 cash. J. Scanlon, 1015 Center st., Oak.

QUICK bargain; Super-six Hudson, 7-pass.; practically new; only run few thous. miles; Cord tires all around. Private owner, Dr. G. E. Kleeman, 573 31st st. Pied. 1916.

REO—1919, 4 roadster, first class condition. Ala. 2512. 1519 Fountain st.

SCRIPPS BOOTH, 3-passenger roadster; new tires, fine running condition; $650. 1717 Bdwy.

STUDEBAKER, 5-pass.; good for jitney business; $250 takes it. 5525 E. 17th st., Oakland.

VELIE, 5 pass., fine condition; must sell this week. At Baker's Garage, 4141 Broadway; Pied. 8520.

WE will undoubtedly save you money as well as greatly surprise you as to what real bargains in Used Cars mean; we have many models and makes to select from and our prices are right. Pacheco Auto Co., Inc., 2901-07 Broadway; Lakeside 1929.

WE MUST HAVE CARS—Fords, Dodges, Chevrolets, Saxons, or any other light cars. We pay more than any other dealer. Central Auto Market, 1717 Bdwy.; Oak. 6503.

¾-TON REO delivery; guaranteed first-class mechanical condition; new paint, new master carburetor, gas saver; $350 cash; terms if desired; also Ford Holly carburetor with manifold, $5; Stromberg 1¼ carburetor, $10. 2540 25th ave., Fruitvale 2160W.

1-TON Maxwell truck, almost new, at a sacrifice; terms. Apply 3542 E. 14th st.

5-PASS Ford in first class condition; 1917 model. Oak. 2025. 2035 Carlton St., Berk.

5-PASS. Reo touring, 1916 model; perfect condition. Phone Piedmont 924.

7-PASS. high-power touring car, recently overhauled, splendid cond., electric lights, electric starter, suitable for roomy jitney or stage. Apply 1251 Park ave., Alameda.

1912 7-PASS. Oakland, A-1 condition. Republic Garage, phone Oak. 6247.

1914 FORD, 1916 Dodge, good for jitney buses, bargain, both in good shape. 2215 Grove st.

1915 CHANDLER in good cond.; one-man top, sac. $600. Call Mer. 2967.

1916 FORD, elegant shape, $350; must be sold to settle estate. 3735 Foothill Blvd.; Fruitvale 515-W.

1916 FORD roadster, first-class condition. 2215 Grove st.

1917 FORD runabout, first-class condition; just overhauled; look it over and see for yourself. Phone Berkeley 2120 after 7 p. m.

1917 5-PASS. Saxon 6, mechanically perfect, $550. 1287 104th ave.

1918 MAXWELL

First-class condition; a bargain for $600, run 13,000 miles. Owner, 5566 Taft ave. Pied. 6924.

1918 DODGE touring car, used by private family only; paint like new; demonstration given any time. C. M. Edwards; Oak. 3160, Apt. 90.

1918 CHANDLER—4-seated roadster; run 6060 miles; perfect cond. Berkeley 8795W.

1918 CHANDLER, new paint, $1250. 2261 Powell blvd.; Ala. 3493-J.

1919 LIGHT 6, touring car; 4000 miles; perfect condition; extras. Alameda 4287W.

1919 SCRIPP-BOOTH roadster; run 1200 miles; $1050. Ph. Pied. 5191-J.

1920 BRAND new Overland 90; owner is nervous to run it; big sacrifice; 11 months; terms. 2263 E. 14th st.

TRUCKS—TRAILERS—TRACTORS

GOOD chance to buy new trucks below market price. Have two on hand; must be sold; call and see them; 1 traffic 2-ton, 1 Diamond T. 2½-ton. Chas Griffiths, 2847 Broadway.

TRAILER—2-wheel, pneumatic tires, 7-foot commercial body with camping outfit of 2 spring beds, ice box, water and dust-proof top with khaki canvas tent; has been used one month; can be used for business purposes; cost $250; sell $140. Phone Berkeley 2711W, 1726 Blake st., Berkeley.

TOP for Ford delivery truck; cheap. 8025 Rudsdale.

Say you saw it in The TRIBUNE.

STOCKS AND BONDS. STOCKS AND BONDS.

LIBERTY BONDS

We deal extensively in all issues. Call on us for latest quotations or data on government, municipal, or corporation bonds.

WM. CAVALIER & CO.

Member San Francisco Stock and Bond Exchange
216-219 First National Bank Building
LAKESIDE 780. OAKLAND, CAL.
San Francisco Office—816-19 Kuhl Bldg., Douglas 4411.

WE BUY

Spot Cash Paid

LIBERTY BONDS

War Stamps	$ 4.33
1st 3½, complete	$108.30
2d 4, complete	$101.20
3d 4¼, complete	$101.30
4th 4¼, complete	$ 98.60
5th 4¾, complete	$101.60

BANK RECEIPTS BOUGHT
New York Stock & Bond
TWO OFFICES
Rm. 401 Bank of Italy
449 12th St., Corner Broadway

LIBERTY BONDS

War and Thrift Stamps.
Partly Paid Victory Notes
Bought for Cash; No Delay
460 11th STREET
Ground Floor, Bet. Bdway and Wash.

CASH for War Stamps, receipts and
LIBERTY BONDS
F. BOEGLE, 1422 San Pablo ave.

LIBERTY BONDS

AND ALL STOCKS AND BONDS BOUGHT AND SOLD
Full Market Prices Paid
PARTLY PAID BONDS AND WAR SAVINGS STAMPS
R. WHITEHEAD
STOCK AND BOND BROKER
ROOM 207
FIRST NAT'L BANK BLDG.
OAKLAND, CAL.
Telephone Oakland 1281

LIBERTY BONDS BOUGHT AND SOLD

SPOT CASH OVER THE COUNTER.

First 3½s, complete	$108.30	$54.15
Second 4s, complete	101.20	50.60
Third, 4¼s, complete	101.30	50.65
Fourth, 4¼s, complete	98.60	49.30
Fifth, 4¾s, complete	101.70	50.85

We pay the price you should get.
SECURITY BOND CO.,
201 BANK OF ITALY BLDG.,
11TH AND BROADWAY, OAKLAND

LIBERTY BONDS

And STAMPS Bought for Cash
J. NEAL HARRIS
H. T. BIRR
Insurance and Bond Brokers
225 First National Bank Bldg.
PHONE LAKESIDE 533

Minney Pays More

Bonds—Receipts—Stamps
THE MINNEY REALTY CO.
436 13TH ST., NEAR BROADWAY

LIBERTY Bonds—Get full cash value. Mr. Garin, 722 Chronicle bldg., S.F.

AUTOS WANTED

AA— Don't Sell Your Car

until we have figured on it. We positively guarantee to give you the highest price for any model auto in any condition. We sell used parts for all cars. Write, phone. Open Sun. a. m.

OAKLAND AUTO WRECKING CO.
1715 Broadway; phone Oakland 6503

A—DON'T forget, the highest prices paid for used cars at 285 12th st.

A CADILLAC 4-pass.; pay cash. 174 Grand; Mr. Parker; quick action.

A LIGHT roadster or touring car for cash; no dealer. P. O. Box 481.

BUICK or Oldsmobile, Cadillac; for cash. 631 Alcatraz ave. after 6 p. m.

CENTRAL AUTO MARKET will buy your car or sell it on a 10-day option. 1717 Broadway; Oak. 6503.

CLEAR lots; near all trans.; school; want late small touring car; Chevrolet prefd.; apt. 7, 2360 Waverly st.

DODGE, Buick, Oakland or other light car; spot cash; hurry. Oak 6645.

FORD auto wanted; will pay cash. Phone Oakland 5305.

HIGHEST CASH PRICES PAID FOR LATE MODEL USED CARS.

AUTO MART

2033-61 Broadway; ph. Oak. 966

LET US sell your car, get the best price of prices; free storage. S. Garage & Supply Co., 2271 E 14th.

Lakeside Auto Brokerage

Pays the highest prices for used cars. 2307 Broadway. Lakeside 791.

NEED all makes of cars; will sell your car at highest price on ten-day option. Reliable Auto Sales Co., 4059 San Pablo ave. Phone Piedmont 722.

PRIVATE party will pay cash for light touring car or roadster. 3251 E. 14th st.; Fruitvale 2019.

TRADE—5 acres of land for car, Buick, Dodge or Chevrolet, 17 or 18 mod. 1029 51st ave. Sun. only.

TOURING car wanted for cash. Phone Merritt 757.

WE BUY FOR CASH

All makes of cars.
Late models in good condition.
Get our cash offer before selling.
USED CAR MOTOR CO.
1761-67 Broadway, Oakland
Phone Lake. 4472

WEST COAST AUTO CO.

I PAY MORE CASH than any dealer on Broadway for late model used cars. 2337 Broadway; phone Oak. 747.

WANTED—Ford chassis or touring car; good condition; reas. price. Box 3998, Tribune.

AUTO PARTS
TIRES AND ACCESSORIES.

A—STANDARD TIRE SHOP.

Retreading a specialty; new and used tires and tubes. 294 12th st.

TIRES

See Sparrow and Alexander for tires and auto accessories. 1755 Bdwy.

AUTO LOANS

LOANS, SALES, FINANCED
TIRES SOLD ON EASY PAYMENTS
AUTO SECURITIES CO., 1706 BDWY

AUTO REPAIRING

ACE GARAGE

CALIF. STATE AUTO ASS'N.
OFFICIAL
GOODYEAR SERVICE STATION,
AUTO AND TRUCK REPAIRING
AND OVERHAULING UNDER
GUARANTEE. ESTIMATES FREE.
1951 E. 14TH ST., AT 20TH AVE
PHONE MERRITT 2600

AAA—EXPERT REPAIRING ON ALL MAKES OF CARS, work guaranteed; $1.25 per hr. Kimberk & Devore, 2102 Franklin st. Ph. Oak. 231.

"SAVE MONEY"

Have your car repaired at the Sunset Repair Shop. Estimates free. Fords a specialty. 3617 San Pablo; phone Piedmont 520.

SLIP-ON bodies built and put on, $16 up; blacksmithing. 415 41st st.

BATTERY SERVICE.

BATTERY SERVICE CO.

Rebuilding batteries that others condemn our specialty. Free delivery; rebuilt batteries at guaranteed saving. Repairing, recharging.

PHONE LAKESIDE 5547

1908-1910 TELEGRAPH AVE.

PREST-O-LITE BATTERY

service station; recharging, rebuilding. 110 12th st. Oakland 2120.

SERVICEABLE BATTERY CO.

Battery specialists and auto electricians, batteries called for and delivered. Pied. 8618-W, 5526 Teleg. av.

AUTO WRECKING

WE buy old cars in any condition for cash; sell all kinds of parts; tire bargains. Calif. Auto Wrecking Co., 2125 Broadway, Oak. 7270.

REALTY LOANS

ABUNDANCE OF MONEY.

A. V. LONG LOANS ON Real Estate. Largest and OLDEST ESTABLISHED CLIENTAGE IN OAKLAND. 1436 FRANKLIN, Next Franklin Theater. Lake. 3559.

ANY amount, bank rates, city or country; quick action. Phone Oakland 7687, Austin Realty Co.

BREILING BROS.

SEE THEM FOR
LOANS ON REAL ESTATE
407 Federal Building
Oak. 2900, Res. Pied. 6045-W.

F. BOEGLE Real Estate Loans. 1422 San Pablo ave.

KOENIG & KROLL

REAL ESTATE LOANS.
202 Bank of Italy Bldg. Oakland 253.

LOANS from $100 to $2000 made promptly, flat or install., no comsn. Cruzan, 109 Bacon bldg., Hrs. 3-6.

QUICK LOANS, 6-7%. ANY AMOUNT. MACDONALD & VINSON, 401 SYNDICATE BLDG.; OAK. 5942.

WANTED—$8600, to take up first mortgage of $2500, bal. to be used to complete apts. and garages; good income property. Berk. 7799; 2441 Shattuck ave., Berkeley, or phone Berkeley 6083 after 6 p. m.

MONEY TO LOAN.

Money loaned on diamonds, Liberty bonds; high prices for old gold, silver. 900 Broadway, N.E. cor.

The San Francisco Remedial Loan Association, 932 Mission st., cor. Mint ave., opposite U. S. Mint; phone Kearny 5319. Money to loan on pledges of diamonds, watches, jewelry and other articles of value at 1% per month.

Money to loan on chattels, consisting of household effects, furniture, pianos, etc., at 1% a month on unpaid balances, 5% fee.

Transactions held confidential. Chattel loans also made in Oakland, Alameda and Berkeley.

MONEY LOANED
DIAMONDS AND JEWELRY

CALIFORNIA'S largest pawnbrokers; money loaned on diamonds, watches, jewelry, Liberty Bonds, sealskins, furs, etc.; private offices for ladies. CALIFORNIA LOAN OFFICE, 855 Broadway, S. W. cor. 9th. Phone Oak. 2621.

GARAGES
FOR RENT

PORTABLE GARAGES, SALE OR RENT. 1051 60TH; PIED. 748.

AUTOS FOR HIRE

A—1919 NATIONALS, Hudson Super sixes, touring cars and Chalmers Sedan; all 7-pass., for all occasions, day or night service. Oakland 261.

A—FORDS without drivers, touring, roadsters, delivery. Bates & Steiner, 255 12th O. 635.

AUTOS rented without drivers; Chevrolets and Fords, by hour, day or week. 130 12th st.; ph. Lakeside 783.

A 1918 7-pass. Haynes for hire, day or night. Sun. trips special. Pied. 721.

A BUICK or Ford, short or long trips. $1.50 per hour. Pied. 4951.

CARS FOR HIRE

Modern cars, reasonable prices. 2132 Broadway. Oak. 6823.

BICYCLES—Motorcycles

AND DON'T SELL

your motorcycle until you see us. Highest cash price paid for your motorcycle in any condition. Write or phone. Open Sunday a. m. First-class motorcycle repairing done.

Motorcycle Salvage Co.

1715 BROADWAY; PH. OAK. 6503
Motorcycles sold on easy payments.
Parts for all makes.

A—GLENN MOTORCYCLE AND SUPPLY CO.

1751 Broadway Oak. 355

Motorcycles bought for cash and sold on terms. We pay the most and sell the cheapest. Used parts for all makes of machines. Open evenings and Sundays.

BICYCLES, $12 and up, all guaranteed; repairing, supplies. Open evenings and Sundays. Victory Cyclery, 1841 San Pablo.

EXCELSIOR motorcycle, cheap; 3-speed and kick starter, in good cond. 1335 97th ave., ph. Elm. 101.

FOR SALE—1919 Henderson motorcycle, almost new, cheap. Fruitvale 1213J.

FOR SALE—Cleveland, used 4 mos.; $175. Berk. 7294W.

FOR SALE, single Indian motorcycle cheap. 702 Castro st. Oakland.

SMITH motor wheel and bicycle; guaranteed. Lake. 1658 Merritt 2112.

THOR 3-speed, side car, late model, $165 cash. Merritt 2413.

WANTED—Good second-hand 1918 Harley-Davidson 3-speed motorcycle, with side car if possible. Ph Berkeley 3120 after 7 p. m.

1914 TWIN Ex.; good cond., $65, after 5 p. m. 1130 Gillman st., Berk.

HOTELS, ETC.
FOR SALE AND LEASE

MRS. VON

1440 Broadway

Room 412 Syndicate Bldg.
Phone Lakeside 2776,
Automobile Service.

$ 750—11 rms., housekeeping. All one floor; clears $50; rent $35; lease.

$1600—10 rms., good furniture, piano, machine, Victrola, china; all good; party leaving city; $1000 will handle.

$3000—25 rms., nice, clean apts.; water and closets all rooms; house in splendid shape; clears $180 and nice apt.

MRS. VON 1440 Broadway

Room 412 Syndicate Bldg.

A SNAP—15 rms. housekeeping; gas, elect., water, separate meters; 2 and 3-rm. apts.; 1 blk. S. P. trains, 5 5 blks. Brdwy. NO AGENTS. See owner at 719 11th st.

A BARGAIN—6 apartments, 3 rms. and sleeping porches; good location, modern building. Owner, Box 3175, Tribune.

FOR SALE—A beautiful apartment house, 10 fine rooms, all modern, fine lot, beautiful neighborhood, Filbert, between 8th and 10th sts., 10 minutes' walk to Broadway, only $5500. This house is built to stay, not like bungalows cracked to pieces before completed. Address Box 2238, Tribune.

FOR SALE, beautiful high-class family hotel; always full to capacity; clearing over $350 per month; price $6500. Call 1569 Jackson st., Phone Oakland 2231; no agents.

FOR SALE—Rooming house 45 rms.; steam heat; oil burner; good lease. Box 3641, Tribune.

FIVE rm. furnished flat, $325; rent $15 month; five minutes walk. 1834 San Pablo.

JEFFERSON, 1221, near 14th—Apartment house and two stores; lot 36x100, all rented, will sell at cost price. Smith-Hoag Co.; Pied. 3312 or Douglas 1229, S. F.

ROOMING AND APT. HOUSES for sale, $500 up. It will pay you to call at 366 14th st. before buying.

SMALL apartment house, excellent location; finely furnished complete; only $2750; particulars, 2114 Telegraph ave. Apply week day afternoons 3 o'clock to 5.

10 ROOMS, close in; perm. rmrs.; nice and clean; snap; $650 cash; hurry for this. Box 12980, Tribune.

21-ROOM furnished apartment house, Richmond; lot 50x110; income property; must sell; owner leaving city. Price $9000; worth $15,000. Terms. Phone Piedmont 4305W.

$500 UP; furn. apts., hotels; look, I may have it. Holm, Merritt 2148.

BUSINESS CHANCES

BARGAIN—Pool hall and cigar stand, complete; good location; 5 living rooms upstairs; rent $25 month. 1309 Washington ave., San Leandro.

CHAIR and bootblack stand for sale. 11th and Franklin.

FOR SALE—Complete equipment six-chair barber shop; bargain. Lake. 3832. 2718 Grove st.

FOR SALE—Shoe shop, complete; Goodyear outfit; country; fine location; lease; good prices; bargain. Address 370 Geary, S. F.

FOR SALE—Restaurant, delicatessen, ice cream and soft drink business. Owner must sell; will accept any terms. 598 7th st.

FOR SALE—Corner grocery; 5 living rooms; cheap rent; doing good business. Ph. owner, Oak. 5785.

FOR SALE, cheap, first-class portable garage. 7518 E. 14th st.; Elm. 1026.

GOOD business man; real estate salesman or builder to handle outside end with good Oakland firm; invest from $5000 to $10,000; money secured. Box 3966, Tribune.

MEAT MARKET

Doing good business; everything up to date; fine opportunity. Box 3562, Oakland Tribune.

MUST SACRIFICE

my small auto accessory and oil business; other interests; act quickly. Box 3925 Tribune.

SOFT drink, candy and confectionery place; completely equipped; swell, new store and good fixtures with large living room; fine for lady; will rent with option of buying. 556 7th st.

SODA fountains, candy outfit bought, sold, exchanged. 1712 San Pablo.

VULCANIZING and tire shop for [illegible] location. Box 3560, Trib.

WE will put you in business where profits are enormous; something everybody wants; you make your own goods; small capital required; don't let this chance go by. Security Mfg. Co., 3223 Filbert st., Oakland.

BUSINESS WANTED

CLEANING and pressing business; must be bargain. E. J. Angell, 493 49th st.

TRUCKING contract wanted; city or country. Box 3866, Tribune.

WANTED—Restaurant or lunch rm. Cash for bargain. Box 3891 Trib.

INVESTMENTS

BURGLAR alarms that protect. C. R. Wilcox, 415 20th st.

$3000 TO INVEST with services; good mechanic; must be sound proposition. Box 7037, Tribune.

MISCELLANEOUS
FOR SALE

AN opportunity to reduce high cost of living, selling out a $2000 stock choice groceries at wholesale prices. Sale commences Tuesday, October 7, 9 a. m. at 712 Market st. near 7th. R. W. Swett, phone Oakland 3171.

A-UNREDEEMED PLEDGE SALE-A Watches, diamonds, lavallieres, rings, guns, cameras, musical instruments for amt. loaned and interest. City Loan, 916 Bdy.; Oak. 6145.

! ! ! ATTENTION ! ! !

3 carloads roofing, felt and building paper must be sold immediately. Prices cut in half. Wholesale and retail. 505 Broadway.

BEAUTIFUL gas range, cost $117, sacrifice $75; used few weeks. 25 Monte Vista ave., near Pied. K. R.

BROWN reed baby buggy, in fine condition; for sale cheap. 4029½ Howe st., Oakland (cottage in rear).

BABY cab, good condition, $20. Call at 842 18th st., in rear.

BUREAU, $7.50. 520 15th st.

CAMBRIDGE piano, Gibson mandolin, C melody Holton saxaphone, low pitch, White rotary sewing machine, gas heater. Must be sold in ten days. Good bargains. Apt. 6, 567 11th st.

CANE GOLD HEADED, COST $75, SACRIFICE FOR $50. Phone evenings, Oakland 6545.

ELECTRIC washers sold on terms same as laundry bills, as low as $1.25 per week; free trial given; Vacuum cleaners, Hoovers, Eurekas etc., sold on terms, $1 per week; also used machines as low as $5. L. H. Bullock, 1528 Broadway; ph. Oakland 6183.

FULL cord mill wood at $8; 4 sacks $1; shavings and sawdust at cost of delivery. Mer. 2295.

FOR SALE—Enough Moquet carpet to furnish 3 rooms; will sell reasonable. Apply rm. 12, 1225 Broadway.

FOR SALE—Combination pool and billiard table cheap. Phone Berk. 770.

FOR SALE—$180 Monarch range, for coal, wood, gas. 1615 6th ave.

LIME and Manure, sack, load, Lawns put in. J. R. Rogers, Berk. 1597W.

MANURE for garden, lawn, 6 sacks $2.50. Ashby Nursery, Berk. 1476.

ORIOLE—Good condition. Call 1562 35th ave. Downstairs.

FOR SALE—MISCELLANEOUS
Continued

PROPOSALS

SALE OF GOVERNMENT LUMBER.

Proposals for the sale of seven lots of fir, redwood and Port Orford cedar lumber, now assembled at the Liberty shipyard, Alameda Cal., will be received up to 12 o'clock noon, October 10, 1919, at Room 515 Exchange Block, 369 Pine street, San Francisco, Cal., and then publicly opened. Proposals will be considered both for the entire amount of material and for the separate lots as specified, but only as the material now lies, in its present condition and for cash, payable on the award being made. Material must be removed from the property within 45 days from the date of award. Bidders are invited to make personal inspection of the material. Sale will be subject to final tally of the Pacific Coast Lumber Surveyors' Association. Following is a list of the approximate amount of material:

Lot No. 1—Common redwood, 155,000 feet, 2 by 8, 3 by 4 and 2 by 12 inches.

Lot No. 2—Fir ties, creosoted, 6000 pieces, 5 by 10 inches, nine feet long.

Lot No. 3—Redwood ties, 17,000 feet, 7 by 9 inches, eight feet long.

Lot No. 4—No. 1 common fir, 450,000 feet, 2 by 6 to 2 by 12 inches.

Lot No. 5—No. 1 common fir, 87,000 feet, 2 by 3 to 16 by 16 inches.

Lot No. 6—No. 1 common redwood, 83 pieces, 16 by 24 inches, 24 feet long.

Lot No. 7—No. 1 clear, Port Orford cedar flooring, 26,000 feet, 1½ by 3 inches.

The right is reserved to reject any or all bids. Proposal forms and additional information will be furnished by Supply & Sales division, Emergency Fleet Corporation, Exchange Block, 369 Pine st., San Francisco.

PRIVATE automatic fire and burglar alarms. C. R. Wilcox, 415 20th st.

RELIABLE WRECKING CO., new and 2d-hand lumber, windows, doors, shingles, roofing paints, etc. 6301 Adeline st.; phone Piedmont 2035.

SCALE bargain, easy terms; 30-pound Dayton or Angledile, $40. 332 12th st., near Harrison.

SCALES, coffee mills, meat grinders. 1972 San Pablo ave.; Oak. 2120.

SHOTGUNS, revolvers, field glasses bought, sold and rented. 916 Bdway.

STURGISS baby buggy, $9. Collapsible. 1110 Kirkham.

SEALSKIN coat for sale $50. 1542 Harrison, Apt. 12.

SOLID brass artistically designed parrot cage; sacrifice. 2462 Valdez st.

TOMATOES! TOMATOES! 7 acres; center of Oakland, Piedmont 3500W.

VIOLIN FOR SALE—PIEDMONT 1342-J.

1 LOAD wood, $12; rabbits, 4 does, 8 babies; 2 W. Leghorns, $1.20 each; set garden tools. 9012 Sunnyside, Elmhurst.

18-FT. cabin launch, 20-H. P. motor; all extras; good cond. Pied. 2985-W.

3000-GALLON redwood water tank, good condition. Call Berk. 3611W.

MACHINERY
FOR SALE

PHONE LAKESIDE 2000. Motors bought and sold; special attention given to repairs, inspection, rentals. Kimball Electric Co. motor shop, 13th and Grove sts., Oakland.

BOATS AND MARINE ENGINES

25-FT. cabin launch, 4-cyl., 15 h. p. engine, A-1 cond. K. Knudsen, 1011 E. 12th st.

WANTED—MISCELLANEOUS

AA— ATTENTION —AA

Clothing Bought

Positively pay $6 and up for gent's suits. We also pay high prices for ladies' dresses, suits, etc.; we pay full value and call at once. Golden West Clothing Co., 503 7th st.; ph Lake 4187.

AAA 100% American Institution wants

Junk, Furniture, Gents' Clothing, Paper, Metals

Magazines, Stoves, Sacks, Bottles, Rags or anything marketable. Absolutely best cash prices. Phone Oak. 4062. SARGENT, 1306 Brush st.

A GOOD chance to get your money's worth for your old junk, old clothes, old furniture, old shoes and all kinds of wearing materials; price will be at your satisfaction. Ph. Oakland 4927; 481 7th st.

ABSOLUTELY best prices for ladies', children's clothes. Mulle, 530 8th, Oakland 6457.

A—DISCARDED clothing wanted; pay $6-$30 for gents' suits, according to cond. 461 8th st.; Oak. 5358.

AUTOMATIC or pump shotgun; must be bargain for cash. Box 2241 Trib.

DIAMONDS

OLD GOLD AND SILVER BOUGHT.
FULL VALUE PAID
H. LOEB, MFGR. JEWELER
467 12TH ST., ROOM 27

DESK WANTED—Roll top; also chair and typewriter stand; also office rail, about 9 feet long; describe and state price. Box 7109, Tribune.

DIAMONDS bought. Percy H. Greer, 251 Adams st.; Oak. 8968; will call.

DIAMOND RING or pin for cash; will call promptly. Box 3174 Tribune.

WANTED, modern 12 or 16 gauge gun direct from owner; Rem. Automatic preferred. P. O. Box 221 or Phone Oakland 233.

WANTED—12-gauge shotgun; reasonable price. 2329 Hughes ave. Fruitvale 1357W.

WANTED—Trunks by private party, no dealers. 1622 85th ave.

WANTED—A carpet loom. Pied. 2295.

WANTED—Kit carpenter's tools. 1707 28th ave.

$1 for WATCHES cleaned and guaranteed. C. M. Halsey, 1623 Teleg.

$6 TO $30 paid for cast-off suits. 1617 Park st. Ala. 2712.

$10,000 TO INVEST in diamonds, watches, gold, silver, rifles, kodaks, clothing, etc.; all business confidential. Phone Oakland 6145.

BOOKS WANTED.

BOOKS Bought by Hardy's Bookstore, 915 Bdwy. Oak. 4745.

FURNITURE
FOR SALE

AUCTION

2393 SHATTUCK AVE., BERKELEY
TUESDAY, OCT. 7, 10:30 A. M.

Hallett & Davis piano, Wilton, Axminster and body Brussels rugs, library tables, rockers, music cabinets, dining sets complete, cut glass, silver, dishes, mahogany, oak, bird's-eye maple and white enamel dressers and chiffoniers, beds, springs and mattresses, bedroom chairs and rockers, curtains, high oven and other gas ranges, steel ranges, heaters, linoleum, kitchen tables and chairs, garden tools, cooking utensils, etc. PHIL RACINE, AUCTIONEER, 2393 SHATTUCK AVE., BERKELEY. Shattuck ave. S. P. car to door.

ABOUT $200 worth of furniture, all packed, just from Modesto; a bargain. 2215 Grove st.

A QUICK snap, new furniture, rugs; owner leaving. Apt. 6, 375 Perkins street.

BODY Brussels carpets and furniture for sale reasonable. Ph. Oak. 5452.

BIRD'S-EYE maple dresser, practically new. Phone Berkeley 6231J.

COMBINATION bookcase, Morris chair, rugs, pictures; all in fine condition. Janitor, Cal. apts., 8 to 5.

FURNITURE of five-room bungalow, leather library set, dining set, mahogany chiffonier and Princess dresser, high grade Kimball piano, rugs, etc. All in good condition. Entire outfit reasonable for cash. Would consider small car in good condition. Bungalow with garage, might be rented; one block east of 29th and Broadway. 2319 Richmond ave. Mrs. S. J. Bradbury.

FURNITURE of 5-rm. bungalow for sale; reas. Apt. 54, Madison Park Apts.

Continued on Next Page.

FURNITURE FOR SALE
Continued

FURNITURE
For 5-room bungalow; price $550. Must sell quick. Apply
J. J. JENKINS,
412 Syndicate Bldg.
Phone Lakeside 2776.

FURNITURE of 5-rm. flat. 5509 Manilla ave., out College ave. car line.

FOR SALE—Side oven gas range, cabinet kitchen table. B. 6307W.

FURNITURE for sale for five-room house. 1275 4th ave., E Oakland.

GENUINE antique desk, Revolutionary period; no dealers. Telephone Berkeley 3148.

HIGH-GRADE furniture and rugs direct from factory to you; saving of 25%. 1524 Fruitvale ave.

ROBERTSON & SOLAX

JACOBEAN novelty bookstand or whatnot for living room or hall, also chair to match; perfectly new. Oakland 690.

JOE FOSTER, formerly with Munro Co., now at 1923 Grove st. Rugs and Furniture.

KINSEY FURNITURE CO.
can save you money by selling direct to you from wholesalers. Office, 649 Mariposa ave. Pied. 4654W before 1, after 6 o'clock.

OFFICE
DESK
SACRIFICE
Phone Alameda 1710W.

PRACTICALLY new stove, coal and gas. Fruit. 1788. 2500 35th ave; bargain.

REAL BARGAINS
$325 oak diningroom set, $15, single duofold, $15, oak chiffonier, $1[illegible]; white enamel dresser, $12; rug, light blue, 9x12, body Brussels, $10; baby bed, like new, $8; wicker baby buggy. All in excel. cond. 2571 Shattuck ave. Berk. 9377.

SOMETHING elegant in gum wood, large dressing table, rocker and straight chair, cost $152, will take $90, used short time, large size Simmonds' brass bed and springs, $35; dark oak dresser, like new $25. Phone Berkeley 6608 Sunday a. m. and Monday.

SPLENDID VALUES IN USED GAS STOVES AND WATER HEATERS THE STOVE SHOP, 547 16TH ST.

SELLING OUT, big special sale. Krinskey, 587 7th st.; Lake. 5311.

WILL sacrifice all my high-class furniture in 5-room bungalow; sell separate or all together. Call before Tuesday, 5012 Trask st., Oakl'd.

WALNUT sideboard, marble top; two armchairs; double bed, brass, with 2 mattresses, etc. Ph. Berk. 2505.

5 ROOMS of furniture and rugs for sale, $275.
ROBERTSON & SOLAX,
1524 Fruitvale av., 1 block from S. P. Fruitvale station.

5-PIECE dining-room set. Call mornings, 2970 Piedmont ave., Berkeley.

FURNITURE STORED

PRICE reduced on furniture storage, separate rooms. F. F. PORTER, 1421 Broadway. Ph. Lakeside 1066.

FURNITURE WANTED.

AAA — WANT to buy from private family, furniture and furnishings of complete bungalow or flat in good cond.; pay cash, take possession at your convenience. Berk. 997-J.

Auction House BELLINGS WILL PAY Highest prices for Furniture, Merchandise 525 Broadway, Oakland.

A GOOD price paid for furniture and household goods. E. Bercovich, 521-533 8th st. Oakland 6359.

A PARTY needs 5 or 6 rms. of furniture in good cond. Will pay well for what you have. Berkeley 9377.

BERGER pays highest prices 802 Clay st. Oak. 6513

FURNITURE WANTED—We give you more for your furniture and household goods than you can get elsewhere. J. A. Munro & Co. 1007 Clay st.; O. 4671. 911 Phelan Bldg., S. F.; Douglas 641.

FURNITURE bought, sold and exchanged. Cash paid for goods in warehouses. Yost, 1849 San Pablo.

I NEED rugs, furniture and household goods at once; pay fair price, cash. Phone Oakland 2036.

KIST pays highest prices for furniture and household goods, or exchange new for old. 512 11th st.; Oak. 2787.

PARTY wants furniture, carpets, rugs, sewing machine, stove, etc., for cash; any amount. Call Fruitvale 1232J.

THE DESK STORE buys and sells office furniture. 1805 San Pablo ave.; phone Lakeside 1075.

UNITED FURNITURE CO., INC., pays highest prices for used furniture, store fixtures. 861 Clay; ph. Lake. 2921.

WE PAY 25% more for furniture, desks, store fixtures, merchandise, etc., than dealers. Meysel & Meysel auctioneers. 369 13th st., near Franklin. Phone Oakland 4479. Try us.

WILL pay cash for furnishings and lease of bungalows, cottages, flats and apt. houses; quick results. Williams, 356 14th st.; Oak. 4256.

WANTED—A coal or wood stove with water back; good cond.; also good dresser. Pied. 252.

PIANOS, ETC.
FOR SALE

ACTIONS
put into silent pianos, making them into players. F. Dathan, 1012 Clay; Oak. 6709.

AAA—HEAR the SOLO TONE BEHNING PLAYER PIANO before you decide on buying. Girard Piano Co., 3d floor, 519 14th st.

A $1150 Chickering baby grand, very little used, in perfect condition; $600. Address F. R. Eaton, Centerville, Calif.

A "SOLOELLE" for sale; hear this wonderful soloelle before buying any player-piano. Kohler & Chase, 535 14th st., Oakland.

BUY A PIANO—You can buy a piano here for $6 a month. Girard Piano Co., 3rd floor, 519 14th st.

BEAUTIFUL Chickering concert grand piano at attractive figure. Tel. Berkeley 3148.

COLUMBIA grafanola, with 30 records, $75 will take it. Girard Piano Co., third floor, 519 14th st.

CABINET Columbia grafanola, nearly new; 16 records; sacrifice $85; no dealers. 1924 Telegraph, bet. 8-5.

FINE mahogany player piano, music and bench; terms if desired. Phone Merritt 1855 or call at 2716 12th av.

GOOD 88-note player piano; mahogany case, bench and music; $275 takes it; terms. Girard Piano Co. 519 14th st.

GRAFONOLA with two hundred records. Punch bowl, 12 cups, etc. Oak. 7949.

GOOD organ, $15 takes it. Girard Piano Co., 3d floor, 519 14th st.

KOHLER & Chase player, 88-note music and bench included, $475 takes it; Mahogany case; fine condition. If you want this act quick, Girard Piano Co., 3d floor, 519 Fourteenth st.

MY good Vose & Sons piano, good cond. $50 cash. 502 18th, Lake. 4793.

MY high grade pianola piano for cash $100. 502 18th. Lake. 4793

RENT A PIANO—Good upright, $3 a month and up. Girard Piano Co., 3rd floor, 519 14th st.

RENT a player piano with music. Girard Piano Co., 3d floor, 519 14th.

SUPER-TONE REMINGTON
Player Pianos. Have just received another car of these fine player pianos. Terms as low as $7.50 per month. Come in and hear them. Girard Piano Co., 3d floor, 519 Fourteenth st.

SMALL Edison phonograph with records; $5 takes it. Girard Piano Co., 3d floor, 519 14th st.

UPRIGHT piano, good cond., reas. Call Alameda 880 evenings.

Say you saw it in The TRIBUNE.

MUSICAL INSTRUMENTS
Continued

VIOLIN, case, bow, stand, $25. Glesking, 1614 Telegraph. Oak. 8627

$900—Player piano, 100 rolls and cabinet bench, like new, $450, Leuderman make; cheap for $700. 502-18th. Lake. 4793.

PIANOS, ETC., WANTED

WILL pay cash for good piano or player piano. No dealers. Lake. 4793

[illegible]

AT STUD, Boston, Sir Paddy Blue. For sale, cocker male pup. Glenview Kennels, Fruitvale 2784J.

BEAUTIFUL canaries; very sweet singers, $3.50 and up. 945 57th st

FINE Gordon setter hunting dog, only $30; snap. Jones, 1230 50th av.

PERSIAN kitten, rose; orange Persian male at stud, fee $5. 1420 Broadway, Alameda.

POULTRY

A FEW R. I. Red, W. Leghorn and B. Langshan pullets for sale. 1731 8th avenue, Oakland.

BABY CHICKS TUESDAY
White Leghorns [illegible], healthy, bred to lay; demand exceeds supply; order now for [illegible]. Also W. L. pullets, choice utility stock; brown Leghorn cockerels. Most complete line appliances and supplies for poultrymen. Please call.
OPEN SATURDAY EVENINGS
Oakland Poultry Supply Co., [illegible] 12th st. Opp T. & D. Theater, Oak. 7151

BARRED rocks, [illegible] Rhode Island reds, White and [illegible] Leghorn [illegible] East [illegible] street.

BANTAMS and [illegible] Buff Leghorns, cheap [illegible]

FEED Quality [illegible] Mitzman, [illegible] Washington. Lake. 539

FOR SALE—Brooder, [illegible] 150 capacity, cheap [illegible]

INSIST on Phoenix Scratch and Egg Foods. Best results. All dealers.

JUST received 900 to 1500 pullets 7 to 9 mos. old for sale at sacrifice, Fred [illegible] Franklin; Lake 161

RHODE ISLAND and Ancona pullets, 5 mo. old. Phone Fruitvale 2310W, or call [illegible] 55th ave.

[illegible]

FOR SALE—Hutches, doe rabbits, cheap, moving. Tel. S. L. 9. F 11.

FLEMISH does meat rabbits 5619 Market street.

HIGHEST class New Zealands on coast; does, bucks, young, bargains for top notches. 4600 Fleming ave., Leona car 1 block up hill, north side street.

HIMALAYAN rabbits from 3 mos to 8 mos., price $1 to $5, according to age, all pedigreed; also hutches, 916 41st st., nr Market.

[illegible]

TOGG doe bred to pure bred [illegible] stock 1252 [illegible]

TWO heavy work horses for sale. P. E. Booth Co., Centerville.

HORSES AND VEHICLES

NICE young mare, 1200 lbs. for sale. 2301 12th ave., Oakland.

TYPEWRITERS

American Factory Rebuilt Typewriters
All makes. All prices. Typewriters rented. Special rental rates to students; Non-visible, 3 mos. $5; visible, 3 mos. $7.50 and up. First rental paid will apply on purchase price of any machine selected.
AMERICAN WRITING MACHINE CO Inc. 506 Market st., S. F. Douglas 649.

CALL UP OAKLAND 9219.
Oakland Typewriter Exchange No. 426 15th st. If you want a first-class rebuilt or rent machine, also A-1 repairs. Oakland Typewriter Exchange, 426 15th st.

SEWING MACHINES

NELSON buys, sells rents and repairs all makes of sewing machines. 611 14th st., bet. Jefferson and Grove. Phone Oakland 1714.

RENT A SINGER—New Singer store, 1710 San Pablo ave., opp. American Theater. Largest stock used machines in Oakland. Lakeside 2711.

LEGAL NOTICES

NOTICE OF ANNUAL MEETING OF STOCKHOLDERS OF THE FEDERAL REALTY COMPANY, INC.

Notice is hereby given that the annual meeting of the stockholders of the FEDERAL REALTY COMPANY will be held at the office of said corporation Room No. 415 Federal Realty Building, junction of Broadway, Sixteenth street and Telegraph avenue, in the City of Oakland, County of Alameda, State of California, on MONDAY, the THIRTEENTH day of October 1919, at the hour of one o'clock in the afternoon of said day, for the purpose of electing directors for the ensuing year and for the transaction of such other business as may properly come before the Board.

FEDERAL REALTY COMPANY.
By E. F. KNOTT, Secretary.

NOTICE OF TIME SET FOR PROVING WILL AND OF APPLICATION FOR LETTERS OF ADMINISTRATION WITH WILL ANNEXED.

Superior Court of the State of California in and for the County of Alameda. No. 26576.

In the matter of the estate of James Rutherford, deceased.

Notice of time set for proving will and of application for letters of administration with will annexed.

Notice is hereby given that a petition for the probate of the will of James Rutherford, deceased, and for the issuance to John A. Hill, public administrator of letters of administration with the will annexed has been filed in this Court, and that the 16th day of October, 1919, at 10 o'clock a. m. at the courtroom of Department No. 4 of said Court, at the Court House in the City of Oakland, in the County of Alameda, has been set for the hearing of said petition, when and where any person interested may appear and contest the same, and show cause if any they have why said petition should not be granted.

Dated October 3rd, 1919.
GEO. E. GROSS, Clerk.
By H. HENNINGSEN, Deputy.
DUNN, WHITE & AIKEN, Attorneys for Petitioner, Syndicate Bank building, Oakland, California.

NOTICE TO CREDITORS.
No. 26237. Dept. 4.

Notice is hereby given by the undersigned executor of the last will and testament of Martin Fitzpatrick, deceased, to all persons having claims against the said deceased to, within ten (10) months after the first publication of this notice, either file them, with the necessary vouchers, in the office of the Clerk of the Superior Court of the State of California, in and for the County of Alameda, or exhibit them, with the necessary vouchers, to me at the office of John J. McDonald, room 608 Oakland Bank of Savings Building, Oakland, Alameda County, California, which place the undersigned selects as the place of business in all matters connected with said estate.

DANIEL C. MURPHY,
Executor of the last will and testament of Martin Fitzpatrick, deceased.
Dated: Oakland, September 29, 1919.
CHARLES W. LYNCH, 607 Mutual Bank Building, San Francisco, California, Attorney for Executor.
Date of first publication: September 29, 1919.

THIS STYLE OF TYPE
costs twice as much as THIS. It is four times as effective. Use it as a heading to give force to the big selling point of your advertisement.

WOMEN SHOULD SHED UNIFORMS, IS BRITISH VIEW

LONDON, Oct. 6.—Woman in uniform is being made the butt of much criticism throughout England. "It was noble of her to get into it—and now she ought to get out on the double-quick," is a commentary by one critic which may be taken as representative of widespread opinion.

Restoration of women to their normal sphere and reinstatement of ex-service men in their old positions are urged as reasons for the elimination of uniformed women from public service and welfare organizations.

Y. M. C. A. WILL MEET.

NEW YORK, Oct. 6.—The Fortieth convention of the International Young Men's Christian Associations of North America, will be held in Detroit November 19 to 23, it was announced here last night. Five thousand delegates, representing the Y. M. C. A. membership of more than 1,000,000 men, are expected to attend.

S. F. PRODUCE

Vegetables

Wholesale prices to the trade.

Eggplant—20@75c per lug box, do, fancy, [illegible]

Bell peppers—50@75c per box; $1@1.25 fancy large, do, Chile, $1 per lug box.

Summer squash—Large lug, 50@85c; do [illegible], $1; do, Italian, 50c@$1, cream squash, 50c@$1 per box.

Tomatoes—Sacramento tomatoes, 75@85c per large lug box, do, bay, [illegible] per large lug box; do, Stone, $1.

Potatoes (new crop)—River, white, $2.50@2.60; do, Salinas, $3.25; sweet, 3½@4c per lb on street.

Onions—Yellow and white, $2.25 per cental; do, Australian brown, $2.75.

Cucumbers—50@60c, do, fancy large, 75c@$1.

Green corn—Alameda, $2@2.50 per sack; do No. 2 small, $1.25@1.50

Garlic—20@25c per lb.

Beans—String beans, 4@5½c per lb. do, wax, 4@6c per lb. do, Limas, 5@6c.

Celery—$2@2.50 per crate for Palo Alto.

Fruits

Citrus (per box)—Oranges, $4@5.50; lemons, $6.00@7.25, do, Mission, $6.00@7, grapefruit, $4@5; lemonettes, $3@4.

Tropical—Bananas, 8@8½c per lb, pineapples, $2.50@4.00 per dozen.

Pears—$1.50@1.75 per lug box; Bartlett, wrapped, nominal.

Apples—Alexander, $1.50@1.75 for 4 tier and $1.25@1.50 for 4½ tier, King, 4½ tier, $2, 4 tier, $1.75; 4½ tier, $1.50, Spitzenberg, 4 tier, $2@2.25; 4½ tier, $1.75; [illegible] Bellefleur, $1.25@1.75 per box, Rhode Island Greenings, $1.25 for 4 tier and $1.50@1.75 for 4½ tier, Jonathan, [illegible] do 4 tier, $2@2.25.

Quinces—$1.25@1.50 per apple box.

Peaches—Per small box, [illegible] $1.25; Oregon peaches, $1.25@1.50 per small box.

Melons—Casabas, [illegible] per crate; Honey Dew, [illegible] per crate, Persians, $1.25@2 per crate, watermelons, [illegible]

Figs—[illegible]

Berries—[illegible] per chest, strawberries, $14@15, [illegible] blackberries, $8@12, huckleberries, 12@20c per lb; cranberries, $4.25@4.50 per box.

Plums—[illegible], all varieties, $1@1.50, [illegible] per lb.

Grapes—Malaga, $1.25@1.50 per crate, do, [illegible] large lug box, $2@2.50, do, seedless, [illegible] per large lug box, do, per crate, $1 [illegible]; Tokay, $1.25@1.75 per crate, do, per large lug, $2 [illegible], do black, $1.75@2 per [illegible] and $1 [illegible] per small lug box, do Isabella, $1.25@1.50 per crate, Muscat, per [illegible], $2.50@2.75, Rose of Peru, $1.75@2 per lug.

Persimmons—$1.50@2 per 25-lb box, some fancy at $2.25.

Pomegranates—$2@2.50 per half orange box. Alligator pears, $1@6 per dozen [illegible]

Poultry

Poultry—Per lb: California hens, 30@37c; [illegible] for small, [illegible] roosters, [illegible], do old, 18@20c, fryers, [illegible]

Ducks—25@27c.

Belgian hares—Alive, 16@18c per lb.

Jackrabbits—Nominal.

[illegible] 25@30c per lb.

[illegible] $2.50@2.75 per dozen.

[illegible] 25c per lb.

Provisions

HAMS—Magnolia [illegible] per lb; [illegible] Eastern Star, [illegible] per lb; [illegible]

BACON—[illegible]

BEEF—Extra Family, $20 per bbl.

PORK—Mess, $48, extra prime, $49; extra [illegible], $50.

[illegible]

Golden Gate [illegible]

COOKING [illegible] $2.20 per gal. [illegible] cooking oil, $1.95 [illegible]

CALLIES—[illegible]

HAM—M. & L. sugar-cured, [illegible]

BACON—M. & L. sugar-cured, [illegible]

M. & L. COMPOUND—In tierces about 350 lbs net, per lb 24c, 50-lb tub, 24½c; 60-lb tub, 24½c, 20-lb bucket, 25c; cans, one to case, per case $31.10, large tins, six to case, $31.46, medium tins, 12 to case, $15.11, small tins, 20 to case, $12.19.

M. & L. PURE LARD—In tierces, about 350 lbs net, 25c, 50-lb tub, 25¼c; 60 lb tub, 25½c, 20-lb bucket, 26c, cans, one to case, per case, $35.0[illegible], large tins, six to case, $[illegible], medium tins, 12 to case, $15.10, small tins, 20 to case, $14.11.

Local Coffee Market

All prices are strictly nominal, in the absence of active trading.

COSTA RICA—28@28½c for extra prime washed firsts, 27½@28½c for prime washed firsts, 27@27½c for good washed firsts; 26½@27c for good to prime washed peaberry, firsts and seconds, 27½@28½c for fair washed seconds and thirds, 21@23c for ordinary to medium.

SALVADOR—27@27½c for prime to extra prime washed firsts, 26½@27½c for good washed seconds and thirds; 27@28c for good to prime washed peaberry, firsts and seconds, 25½c for superior washed, 25½c for good green unwashed, 25@26c for good to superior unwashed peaberry, 21½@23c for ordinary to medium.

NICARAGUA—26½@27c for prime washed firsts; 25½@26½c for fair to extra washed seconds; 25c for good to superior unwashed.

GUATEMALA MEXICAN — 28@28½c for prime to extra prime washed firsts; 26½@27c for extra good washed seconds; 25½@26½c for good washed seconds, 25½c for fair washed clean thirds, 25c for medium washed thirds; 21@23c for ordinary to medium, 27@28c for good to prime washed peaberry, firsts and seconds.

Local Sugar Market

(Per 100 lbs in bags or barrels.)

Cane, granulated basis, $9; C. & H. fine standard, $9; coarse dry granulated, $9; confectioners' A, $9, berry, $9, powdered, $9.25; "Hilgrade" bar, $9.25; cubes, $9.75; cubelets, $9.75; cubelets, in cases, 12 5-lb cartons, solid face, $10.75; cubelets, in cases, 20 2-lb cartons, solid pack, $11; extra C, $8.60, golden C, $8.50; yellow D, $8.40. Additional per 100 lbs: 50 lb bags, 20c more; half bbls, 20c more; boxes, 60c more for all grades except powdered, cubes and cubelets, which will be 40c more if packed in half bbls. Bar in 25 and 50 lb tins, $1.70 more. In 10 lb tins $2.35 more. Cane granulated, in 25-lb tins, $1.85 more; powdered, in 50-lb tins, $2.30 more; powdered in 5-lb [illegible] $2.05 more, cubes in 25 lb tins, $2.75 more, cubes in 16 lb boxes, 85c more; cubes, in 12 lb boxes, $1.10 more.

Terms—Prices named are f. o. b. Crockett or San Francisco. Remittances must be made in San Francisco exchange. No responsibility for bad order or shortage attaches to seller, after sugars are delivered to carriers.

C. & H. cane granulated (small bags) additions, per 100 lbs over cane granulated bag basis, 2-lb bags, in bales, 50 to a bale, 100 lbs net, 40c; do 5-lb bags, 20 to a bale, 40c; do 10-lb bags, 10 to a bale, 40c; do 25 lb bags, 4 to a bale, 20c, cubelets, 5-lb cartons, wooden cases, 12 to a case, 60 lbs net, $1.75; 2 lb cartons, wooden cases, 24 to case, 60 lbs net, $2.

Dried Fruits, Honey, Nuts

Apricots—1919 crop f. o. b., bulk basis, per lb., Choice, 31c; extra do, 32c, standard, 29c; slabs, 27c.

Peaches—1919 crop, yellow, f. o. b. factory common shipping points: Choice, 15¼c; fancy, 16¼c, extra do, 17¼c; standard, 14¾c; slabs, 14½c; Muirs, standard, 15c, choice, 15½c; fancy, 17¼c; extra do, 18¾c.

Prunes—Quotations withdrawn pending crop estimates.

RAISINS—Seeded, 1919 crop: Sun Maid, 16-15c, fancy do, 15c; do 12s, 11¾c; choice, 16s, 14¼c; do 12s, 11¾c, bulk, fancy, 25s, 14¾c; do bakers', 13¼c. Loose Muscatels in 25s, 4 crown, 14¼c; 3 crown, 13¾c; 2 crown, 13¼c; 1 crown, recleaned, 14c. Seedless—Thompson's 16s, 15¼c; 12s, 12¾c, bulk, recleaned 25s, 14¾c, do bakers', 13¾c; layers, 6 crown, 20s, per box, $4.05; 4 crown, $[illegible]; 3 crown, tray packed, $[illegible], do flat top, $2.9[illegible]; clusters, 20 1s cartons, $4.15; do 12 2s, $3.50; do 4 2s, $4.50, vineyard run, 100s, $13.

Pears—Crop of 1919, standard, 21c, choice, 23½c; extra choice, 25c; fancy, 27¼c.

Evaporated apples—Crop of 1919 for 50s: Choice, 22c, extra do, 23¼c, fancy, 24¼c.

HONEY—Extracted, Jobbing prices: Water white, 20@22c, white, 18@20c per lb; light amber, 15@17c; amber, 12@11c; comb, 27@29c for white and 25@27c for light amber.

Nuts—Almonds, crop of 1919: Opening prices of the California Almond Growers' Exchange are as follows: Nonpareil, 32¼c per lb; IXL, 31¼c; Ne Plus Ultra, 30¼c; Drake's Seedling, 23¼c. These prices apply on old business. New business is being booked at 1c advance f. o. b. exchange, less 1 per cent cash ten days.

Walnuts, jobbing prices crop of 1918, original sacks: No. 1, soft-shell, 33c per lb; No. 2 do, 29c; ungraded unbleached, 30c; Franquettes, 34c; Moyettes, 34c.

Other kinds—Brazils, 27c for large washed; N'elly Filberts, 28c.

All nuts are sold gross weight for net to cover the cost of bags.

Flour and Cereals

WHEAT FLOUR—Calif. standard brands, f. o. b. warehouse plus drayage, 2-2s, $11.40; 4-4s, $11.70; 8-8s, $11.50; 20-20s, baled, $12.80; 40 40s, $13.30.

CEREALS—Per 100 lbs in 10-10s, baled: Barley flour, $6.25; buckwheat flour, $7.75; cornmeal, $6.25@6.65, cracked wheat, $6.50; hominy, $9.00; oatmeal, $7.75; pearl barley, small, $7.40; medium, $8.75; rice flour, $5.75; split peas, $8.75; corn flour, $6.00, farina, $7.65.

The Rice Market

M. S. Cowen & Co. quote as follows:

Foreign Rice—Market continues steady with a good demand for spot goods. Stocks rapidly becoming depleted, and it is doubtful if anything further will be shipped from the Orient this season. Today's quotations are as follows: No 1 Siam garden, $11.[illegible], No. 1 Siam [illegible], $10.15; No 1 Saigon long, $10. These prices to all ex dock San Francisco or Seattle, in bond, and the above represent the only grades obtainable.

Domestic Rice—First arrival of 1919 crop of California Paddy was received Saturday, and clean rice of this Paddy is offering today at 11c. The effects of the recent rains on the new crop are not known as yet. Receipts of the new crop will be light for the next two weeks, and if the present rains do not keep up, heavy shipments should be arriving daily by the 20th of the month. Clean market is inactive due to lower prices on southern rice.

October shipment Fancy Japans, $10.75; choice Japans, $10.50, No. Japan brown, $5.65; Fancy screenings, $6.25. November—Fancy Japans, $10.50; choice Japans, $10.25; No. 1 Japan brown, $5.50; fancy screenings, $5.50.

October November—Brewers, $4.50, flour, $[illegible] 25, polish, $47, bran, $25.

Beans and Peas

BEANS—Per cental: Small white, $7@7.50; large white, $7@7.25, cranberry, $6.75@7; red Mexican, $7.75@8; pink, $6.75@7; California Bayo, $6.50@6.75; Blackeye, $5.75@6; red Kidney, nominal, Lima, $12.25@12.65; Garvanzas, $10@11.

DRIED PEAS—California [illegible] $7.50@7.75 per cental for green.

HOPS—1919 crop, Sonoma and Russian River, [illegible] per lb, Sacramento, 60@65c.

Local Grain Market

Wheat—Following are net weight prices for bulk grain, based on federal standards and arrivals of San Francisco bay and Los Angeles terminals:

	Per bushel.	Per cental.
Hard white—		
No. 1	$2.20	$3.6[illegible]
No. 2	2.15	3.58 1-3
No. 3	2.13	355
Soft white—		
No. 1	2.13	3.55 1-3
No. 2	2.15	3.53 1-3
No. 3	2.11	3.51 2-3
Club and Sonora—		
No. 1	2.16	3.60
No. 2	2.1[illegible]	3.55
No. 3	2.0[illegible]	3.47 1-3

Above prices are for bulk grain, net weight, and [illegible] added to the price for wheat delivered in [illegible] sacks. Three-quarters of a pound [illegible] is deducted for weight of a standard grain bag.

In all cases the freight to San Francisco from point of shipment is to be deducted from the government terminal price in fixing the value of the wheat at loading point, i. e., all wheat shipped to San Francisco bay terminals is valued on San Francisco basis, deliver in a terminal warehouse.

Barley—Spot feed, $2.90@2.95 per cental; [illegible] nominally, $3@3.10, common points [illegible]

Oats—Red feed, $2.90@2.95; do, seed, nominal; [illegible] $3@3.10, black seed, $2.75@3 with [illegible] $3.10.

Corn—White Egyptian, $3@3.05; California [illegible], nominal.

Rye—$3.25@3.50 per cental.

Bags

Standard Calcutta grain, 16½@17c; San Quentin, 16 [illegible]; Bean bags, 18x32, 15½c; 19½ [illegible], 23½c.

Hay and Feedstuffs

Hay—Carload lots per ton, Fancy wheat hay, (tight, wire bales), $17.50@19; No. 1 wheat or wheat and oat, $15@18; do No. 2, $14@15; choice tame oat hay, $15@18; other tame oat hay, $12@15, wild oat hay, $10@11, barley hay, $12@16; alfalfa hay, $17@22; stock hay, $8@12, No. 1 barley straw, 50@60c per bale.

Livestock Market

Grass steers No. 1, weighing 950 to 1100
LIVESTOCK MARKET
lbs, 10@10½c; do, 1100 to 1300 lbs, 9½@10c; second quality, 8@9½c; thin steers, 6@7c.

Grass cows and heifers—No. 1, 8@8½c; do second quality, 6½@7½c, do, common to thin, 4@5c.

Bulls and stags, Good, 5½@6½c; do fair, 4@5c; thin, 3@4½c.

Calves—Light weight 12@12½c, medium, 11@11½c, heavy, 8@9c.

Sheep and lambs—Yearling lambs, 10c; do milk, 12@12½c, sheep, wethers, 8½@9c, do, ewes, 6½@7c.

Hogs—Hard, grain fed, 100 to 150 lbs, 15c; do, 150 to 225 lbs, 15½c; do, 225 to 300 lbs, 15c, do, 300 to 400 lbs, 14c.

Dressed Meats

Steers—Per lb: No. 1, 14½@15c; do second quality, 13½@14c; cows and heifers, 11½@12½c.

Calves—19@23c, according to size and quality.

Lambs—Per lb, suckling, 20@22c; do yearling, 18@20c.

Sheep—Per lb, wethers, 16@15c; ewes, 14@16c.

Hogs—Per lb, 23@24c.

Hides, Pelts and Tallow

Prices on hides delivered at Sawyer's Tanning Co., Napa: No. 1 native steers, 50 lbs and up, 32c; do, cows, 60 lbs and up, 32c; do extremes, 30 to 45 lbs, 40c; do buffs, 45 lbs and up, 32c; do, native bulls, 25c, No. 1 center branded hides, in all grades, 2c less than base price, and No 2 center branded, 3c less.

No. 1 wet salt kip, 15 to 30 lbs, 42c; do No. 2, 40c, No. 1 wet salt calf, trimmed, 70c; do, untrimmed, 64c; No. 2 calf, 2c per lb less.

The price for No. 2 hides will be 1c less than the price of No. 1. Hides having one or all of the following defects will be classed as No. 2: Any cut over six inches from the edge, over five bad sores, butt brand, five grubs, one grain slip, one rubbed spot where grain is gone, one grain spot where grain is gone, one sore where grain is gone.

Tallow—No. 1 white and hard, in barrels, 11@15c, do, in cans, 7@10c; do, No. 2, dark, 5@6c; grease, 2@5c.

Dry hides, 16 lbs and up, No. 47c; dry kip 7 to 15 lbs, No. 1, 55c; dry calf, under 7 lbs, No. 1, 58c; dry stags and bulls, one third less than dry hides. Dry glue hides, kip and calf, one half price or less, according to quality. Pickled hides and skins, 3c less than dry flint, dry salted hides and skins 6c less than dry flint.

Pelts—Long wool, 9 to 12 months' growth, $2.50 and up; do, medium, 6 to 9 months' growth, $1.50@2.50; do, short, 3 to 6 months' growth, 50c@$1.50; shearlings, good 1 to 3 months' growth, 25@75c; do, shaved or damaged, 10@20c; lambs' large, long wool, $1.25 and up; do, small, 25c@$1; do milk lambs, 5@25c.

Wet salted horse hides—No. 1 large, skinned to hoof, $10@13; do medium, $7@9; do small, $4@3.50; do colts, 50c@$1.

Dry horse hides—No. 1 large, skinned to hoof, $3@5; do medium, $1@1.50; do small, 70@75c; do colts, 25@50c; all cut, scarred or badly cured hides are culls and worth proportionately less.

Goat skins—No. 1 large, not matted: Angora 50c and up; do medium, 25@50c; do No. 2, 5@25c. Damaged skins and very small kids worthless.

Fleece wool and mohair—The Sawyer Tanning Company of Napa, Val., whose prices are quoted above, will give prices on submission of samples showing average quality.

Oils and Leads

KEROSENE—Per gal., Pearl oil, bulk, 12½c; in case, 20½c; Eocene, 25c; 14½c bulk; headlight bulk, 13½c; do in case, 24c.

GASOLENE—Per gal: Red Crown, bulk, 21c; do case, 32c.

WHITE LEAD—In wood or steel kegs, strictly pure in 100-lb kegs or 300-lb casks, net weight, one ton and over at one purchase, 12¼c; 500 lbs, 13¼c; 25 or 50 lb kegs, ½c higher; 12½-lb kegs, ¾c higher; 25-lb tin pail, ½c higher; 12½-lb tin pails, 1 cent higher; 1 to 10-lb cans, 2¼c higher. Dry white lead in bbls, 1 ton and over, 12¼c; do, in kegs, 50 and 60 lbs each, less than 500 lbs, 12¾c.

RED LEAD AND LITHARGE—Per lb: One ton and over in 100 lb kegs, 12½c; 500 lbs and less than one ton, 12¾c; less than 500 lbs, 13c; 25 or 50 lb kegs, ¼c higher; 12½-lb kegs, ½c higher.

LINSEED OIL—Basis, 7½ lbs per gal: Raw, in bbls, $2.26; do, in cases, $2.36; boiled in bbls, $2.28; do in cases, $2.38; in 5-bbl lots, 1c less.

Turpentine—Basis 7 lbs per gallon: Strictly pure, in tanks, $1.80; do. in cases, $1.90; 10-case lots, 1c less.

Castor oil—Bakers' AA 5s, $2.38 per gal; 1s, $2.54; Marsh's Imperial, 5s, $2.38 per gal; do 1s, $2.54

RAISE OUTPUT IS DEMAND IN BRITISH ISLES

LONDON, Oct. 6.—British labor leaders have begun a general movement to increase production by industrial workers. Complaints have been made for several months of a decline in the amount of material produced. This has been attributed to refusal of the workers in many industries to work full time.

John Hodge, a member of Parliament and labor leader, expressed the belief that the adoption of the piece work system as already applied to the iron and steel industries, would solve the problem. To this, he declared, many workmen were opposed.

STRIKES DISCOURAGED.

W. A. Appleton, secretary of the general federation of trade unions, urged the men to refrain from political strikes, as the first move toward increased production.

"Political strikes must either fail or end in revolution," he said. "They are not against the capitalist but against the community. It is not the capitalist that suffers but the people. The effect of such strikes is to decrease production and increase the price of commodities."

DECRIES HIGH WAGE.

M. Humberstone, a Sheffield leader said: "The surest way of increasing production is to give payment by results. Wherever possible it is carried out in ours, the steel trade. In my opinion it is time we called a halt in regard to increases in wages because it only means a further increase in the cost of living. The sooner we can make the workers realize that it is more to their interest to decrease the cost of living than to increase wages, the better it will be for all concerned."

J. T. Brownlie, chairman of the executive council of the Amalgamated Society of Engineers, was the first trade unionist to advance the idea that workmen must increase production. Other leaders quickly endorsed his view, in the hope that scores of unauthorized strikes, fostered by a craze for shorter hours and higher wages, would cease and everybody would go back to work.

POISON CAKE FOR WEDDING FEAST

ROTTERDAM, Oct. 6.—A terrible love tragedy has been enacted at Leipzig.

The marriage had just been solemnized uniting Elsa Fischback, a young and pretty typist, to a cabinet maker named Hermann Klender.

The newly married couple and twenty guests were assembled at the wedding breakfast, at which a wedding cake sent to the bride through the post, and bearing a label inscribed with the words "from an old admirer," was eaten.

Shortly afterwards fourteen of the guests were taken seriously ill, and towards evening the bride and one of the members of the party died. The remaining portion of the cake was then subjected to analysis and found to have been prepared with oil of bitter almonds.

All attempts to discover the identity of the sender of the cake proved fruitless at the time.

Five days later, however, Johanna Mohring, a 25-year-old lacemaker, who had previously been betrothed to Klender, presented herself at the police station and informed the inspector that she had prepared the cake and sent to her successful rival out of revenge. The girl added that she had been haunted in her sleep by the dead woman and had suffered so intensely from nervousness that she had been able to eat virtually no food since the tragedy and had slept at night in the courtyard of her house for fear of ghostly visitations.

Klender's mind has given way through the shock of his sudden bereavement.

Rich Woman Hermit Dies at Age of 81

ITHACA, N. Y., Oct. 6.—Hidden away from lifetime friends, a recluse in spite of great wealth, Miss Cynthia Bloomer, 81, is dead at her home at Trumansburg.

Since her sweetheart was killed in the civil war, Miss Bloomer has lived the life of a hermit. With the exception of one visit to Ithaca, she has never left Trumansburg. She never rode in a railroad train, a motor car, or street car. She never used a telephone in her life.

Pioneers are recalling this mysterious woman's girlhood. She was the reigning belle of the county. Her beauty was the talk of seven counties. She was highly educated and accomplished.

Three days before her wedding day her sweetheart was called into the army. He left at once for the battlefront.

For two years, neighbors said, Cynthia Bloomer waited for his return. Then she learned he had been killed but a short time after he had reached the front.

She became a bitter misogamist and remained one all her life.

Barnes is Guest of Wilbur, Hoover Today

STANFORD UNIVERSITY, Oct. 6.—Julius Barnes, United States wheat director, will visit Stanford today as the guest of President Wilbur and Herbert Hoover.

Barnes is president of the Barnes Ames Co., of Duluth, the largest grain firm in the world. During the war he was head of the grain division of the Food Administration under Herbert Hoover. At present he is still in the government service, having been appointed by President Wilson to take charge of this year's wheat crop for the government.

FIRMS CONSOLIDATE.

SAN JOSE, Oct. 6.—The L. H. Bullock Washing Machine company of Oakland has consolidated with the Culp Washing Machine company, 33 East San Antonio street, this city, and in the future the business of the concern will be under the management of H. Culp.

CALF WEIGHS 80 POUNDS.

GREELY, Pa., Oct. 6.—Floyd Van Why, engineer on the Delaware Valley Railway, has a cow which gave birth to a calf that two days later tipped the scales at eighty pounds.

Lightning Hurls Two From Cliff Saved From Death by Ledge

DENVER, Colo., Oct. 6. — A streaking flash of lightning which slashed its jagged way into the pinnacle of Mount Evans. A simultaneous scream from throats of two men—a second of desperate struggling, then two forms plunged from the ledge upon which they had been sitting, doomed, it seemed, to death in a fall of 2000 feet into the chasm beneath them.

Ten feet below, a second ledge protruded, and upon this the forms of the now unconscious men dropped, to roll to the very edge and then—

Then began one of the most desperate fights for life in the history of mountain climbing in Colorado, a fight against gravity, against pain and injury, against mocking, leering death itself.

RECOVERING FROM ORDEAL.

Today Frank Bart of this city is just beginning to feel the real strength of recovery from his injuries, and recently George Dieckman of Centralia, Ill., his companion in the weird adventure, was able to return to his home.

It was shortly after noon on the day of this adventure that Bartlett and Dieckman, both young men, left the rest house six miles from the peak of Mount Evans and started up the mountain to its summit. A rainstorm soon swooped upon them with its hail and wind, but they persisted in their purpose, and after a long, hard climb, reached the top of the towering peak. There, tired and panting, they climbed out upon a broad ledge which gave them a view of the surrounding country, and prepared to eat the sandwiches they had brought with them.

SUDDEN THUNDERSTORM.

The clouds massed thicker; the last bit of vagrant sunlight faded in the final closing of the tiny rift that momentarily had broken through the clouds. The world grew dark and sinister—

Then turned greenish-blue with the electric crackle of lightning. A great streaking flash, a snapping flare which seemed to circle about the two young men and engulf them. A vague, horrible, hazy moment in which they seemed to be tossed and thrown about the ledge, an agonized instant in which their suddenly claw-like hands strove desperately to cling to some bit of rock, some rugged bit of vegetation—then, together they started downward—down, it seemed, to death two thousand feet below!

DEATH YAWNED FOR MEN.

A crashing bump. Unconsciousness for a moment. Then, just as his hands touched the edge of a second ledge where the two men had lodged after a fall of about ten feet, Bartlett became conscious—conscious to the fact that his left arm was burned and seared—and almost useless, that his heavy sheepskin coat was torn and ragged from some tremendous, fiery blow, that his left leg was nearly useless, yet agonizing with the pains of burns which seemed to cut into the very tendons themselves and that, what was far worse, the unconscious form of his companion was slowly gliding toward the edge of the ledge—and toward certain death.

RACKED WITH PAIN.

Racked with pain, the burns of his arms and legs causing him constant agony, Bartlett forced himself nearer to his companion. Then, with a great effort he pulled the unconscious form of Dieckman into a position where he could hold him safe by wrapping his legs about him, at the same time clinging to the stubby underbrush which forced a living for itself from the crevices of the rocks.

It was pain, pain, pain every minute, every instant. The dead weight of his burned companion upon that injured leg was maddening, but Bartlett hung on. Then, time and again his voice echoed through the hills and canyons as he shouted with all his strength, in the hope that some other climbing party might hear and hurry to the rescue.

VOICE ECHOES FROM ABOVE.

Long moments of agony, long moments of uncertainty. Then at last, from far above, a faint voice achoed:

"Hello! Hello, down there! I'm trying to find you—hold tight—hold tight!"

With death gaping below, Elmer Miller, a Y. M. C. A. secretary on a vacation in the mountains, pulled the two men to safety on the ledge above, and there they collapsed from the pain and strain of their experience.

The injured men were taken to a farmhouse near Mount Evans and there they were cared for.

ENGINE'S TOOT IS MUSIC TO HIM

FULTON, N. Y., Oct. 6.—How acute is your hearing? Can you hear a locomotive whistle blow and later recognize the same whistle?

Of course, you are acquainted with some railroad engineer. Do you know that no two engineers blow a locomotive whistle alike? If you lived near a railroad depot and saw forty trains passing every day, was acquainted with a dozen or more engineers, knew the number of every train, could you hear a locomotive whistle blowing for the station, listen to it and speak right out. "That is train No. 12, Engineer Thomas McGraw and engine No. 8917" Very few persons can do it.

But there is a man living in this village who resides three rods from the railroad tracks who knows every engineer running over the division of two railroads and who can tell the number of the locomotive by the sound of the whistle.

Timothy Loomis has lived for years near the railroad depot at Central Square, near here. Tim, as he is familiarly known, makes his headquarters in the station and has become acquainted with every engineer, fireman, conductor and brakeman running over the northern division of the New York, Ontario and Western and the Ontario division of the New York Central.

NO TWO SOUND ALIKE.

Years ago Loomis commenced making a study of locomotive whistles and discovered that no two whistles sounded alike. He trained his musical ear so that in a few months he could tell the number of the engine on hearing the whistle a mile away. Then he began studying the way engineers blew the whistle, the seconds between long and short blasts, the length of each blast and other characteristics. In a year Mr. Loomis became familiar with every engineer's blowing.

The villagers going to the depot would, and do to this day, ask Loomis what engine is on the train this particular morning. He would reply: "Wait until I hear the whistle and I will tell you." When hearing the whistle he would reply, "Engine No. 784, Engineer Miller." When the train arrived Loomis was right.

Quite often the Ontario & Western run an engine from the southern division over the northern division. It would blow for the station. Loomis would be asked for the number of the engine and would reply: "I don't know. The locomotive is a new one to the division. The engineer is Haight." Sure enough, when the engine reached the depot it was found to be engine No. 225 and its first trip over the division.

COULDN'T FOOL HIM.

Engineers learned that Loomis could tell the number of their engine by the sound of the whistle and often tried to "fool" him. They would have the fireman blow the whistle and the signalman who was informed of what would occur would ask the usual question. Tim would reply: "Engine No. 2141. The fireman is blowing the whistle."

A few weeks ago train No. 8 left Mallory. The blowing of the locomotive whistle for the railroad crossings could be plainly heard. Loomis was asked the every-day question and replied: "I do not know. It sounds like engine 877. She has not been over here in five years." It was engine 877 and had been running between Oswego and Utica.

Now and then an engineer will screw down a whistle, changing the sound a little, but it does not fool Tim. He will say, Engine 5106, a little shriller than it was a few weeks ago," or "Engine 3789, not as loud as usual."

Loomis is now studying locomotive bells and can tell the number of several engines by the ringing of the bell.

Geyser Commission Ends Its Labors

SEATTLE, Oct. 6.—After six months' scientific study of the unique phenomenon known as the Valley of Ten Thousand Smokes at the foot of the world's largest volcano, Mount Katmai, in Western Alaska, the combined expedition of the National Geographic Society and the Geophysical Laboratory of the Carnegie Institute of Washington, D. C., headed by Dr. Robert F. Griggs, professor of botany at the Ohio State University, reached Seattle last night.

SUES GAS CONCERN FOR SUICIDE FLUKE

GALVESTON, Tex., Oct. 6.—Fred Tangley, clerk and alleged henpecked husband, was disgusted with life. He was determined to end it all and chose the gas route to make his exit from this vale of troubles and his admission to the golden gates. The gas didn't hold out. Fred is still alive. He wants damages, big damages. Hence he has sued the gas company for a fortune. He wants just $10,000 because the gas went out before he passed into dreamland.

Did he make these statements in his allegations for damages? Not hardly. But wait a minute until you hear the story of one of the most unique damage suits ever filed in this country.

The fact appears to be that Fred was henpecked. Therefore, like any disillusioned lover, he wanted to die. Fred had a quarter meter in his house. Now a quarter meter is a gas meter in which the patron of the gas company slips a silver quarter and secures a "quarter's worth of gas for cooking and heating purposes."

JEALOUS OF WIFE.

Fred had learned that his wife had been going to picture shows with another man while he worked on the wharf at $8 per day. He became furious and accused his 20-year-old wife. She came back with the statement that she had to go somewhere and couldn't go by herself.

Fred decided to leave her free. He pretended to go to work, but he hung around the place and saw Mrs. Fred go out with the other man. Then Fred wrote a nice letter saying he would get out of the way.

He took the only quarter he had and slipped it into the gas meter. He took the rubber tube and connected it with the gas. Then he put the other end in his mouth. "Me for a happy world," said he.

But did he arrive? Not quite. Before the gas killed him it gave out! Fred rustled about his pockets for another quarter. He could find none. There was nothing to do but go out and try to borrow a quarter of a dollar to finish the job. Before he could do that the wife returned, got the note and the job was off. Fred was obliged to live.

SUES GAS COMPANY.

Well, after it was over he was as mad as a wet hen. He swore he would kill a certain man. But he didn't. He finally decided that he would sue the gas company for "failure to perform their contract," and for physical damages.

Fred declares that he placed a quarter in the meter to make him a cup of coffee and that the gas went out before the coffee boiled. He avers that by reason of this he became sick and has suffered mentally and physically to the tune of $10,000.

But the good wife has gone in another direction, so they say. And she left Fred's "dying note" with the gas company.

Now the company will be called upon to prove whether a "quarter's worth of gas in a quarter meter" is sufficient to kill a man or not. The company has the note telling how he deposited a whole quarter in the meter. And why he was doing it. The company claims they are not in the suicide business and are not selling gas for that purpose. Fred's wife has absconded, but the case must be tried and the company will try to prove that by reason of the fact that the gas gave out a humble life was saved.

Another Landmark at Stanford is Gone

STANFORD UNIVERSITY, Oct. 6.—One more of the old landmarks of Stanford has passed into memory. The old administration building on the inner quad, which has housed the offices of the president, the registrar, and the academic secretary since the opening of the university in 1891, has been vacated. The occupation of the new library building left vacant the old library quarters on the outer quadrangle. All administration services are now located in these quarters.

Despite many shifts of departments from one corner of the quadrangle to the other, the administrative offices remained permanent. These now are vacated for the first time in eighteen years. The German department will occupy them in the future.

SKYSCRAPER PREJUDICE IN LONDON FADES

LONDON, Oct. 6.—The old question of whether London is to have skyscrapers, is being revived because of the high price of property in the business section and the lack of space in office buildings.

Government buildings in Whitehall are four stories high, but it has been found necessary to add a story to the war office to meet the demands of the department. One well known architect in touch with the government's plans expressed the opinion that unless the new and the old ministries were content to do their work outside of the area devoted to governmental activities, skyscrapers were inevitable in Whitehall.

Generally speaking, however, London does not like tall buildings. Percy Tubbs, past president of the Society of Architects, declared that if the skyscraper was to come it would be necessary to widen the streets.

"But space in London is not so scarce as it is in New York which is an island," he said. "I think the traffic problem will not become so unwieldly that we shall be afraid to let London expand any further outwards and we will be compelled to expand it upwards.

American architects who are here erecting a huge department store, have repeatedly asked for permission to extend the main building high enough to accommodate not only the present business of the concern but to provide for the future, and have met with no encouragement whatever.

RAILWAY TRAIN LEAPED BY COW

BUCKINGPORT, N. Y., Oct. 6.—Passengers on the noon train on the C. & G. Railroad witnessed a peculiar sight when nearing this place. The train was running through the high cut half a mile west of this depot when a cow belonging to Jerry Spatt jumped over the dining car, landed on the opposite bank and disappeared in the woods.

Baggageman Anson Flipp says he saw the cow do it and reported it when the train reached the depot. The baggage car door was wide open, he says, and he was seated in a chair close to the door. He states that when he first saw the cow she was in the lot thirty rods from the train. Bossy gazed at the train for a moment and then started on a run, jumped over the high wire fence and the dining car.

Engineer Ben Pelow says he saw the cow jump and that she cleared the car by three feet. Depot Agent Sam Clement went to the cut and measured it. He declares that it is just eighteen feet from bank to bank and that the top of the coaches are even with the top of the bank.

Mexico Storm Kills Sixty, Destroys Town

MEXICO CITY, Oct. 6 (By the Associated Press).—Advices received at the department of the interior say that two-thirds of the town of Tonala, in the state of Chiapas, was destroyed as a result of the floods in the latter part of September and that the death list was very heavy. Sixty bodies have been recovered, but these are believed to be a very small fraction of the aggregate of dead.

INDUSTRIAL NEWS EAST AND WEST : : SHIPPING : : DAY'S EVENTS IN WORLD OF FINANCE

LOCAL PRODUCE

Considerable activity prevailed in the market this morning, sales being above the usual Monday average. Changes in prices were comparatively few.

Cling peaches declined 25 cents a box, the best grade being quoted at $2.25 a box. The Salway variety will be entirely sold out during the next few days. Tokay grapes showed an advance of 10 cents a box, the top price being $1.75 a box.

Tomatoes showed a sharp decline in price, the drop being: San Leandro, $1 a lug; San Jose, 50 cents a lug; Stockton, 50 cents a lug; other varieties from 25 to 50 cents a lug each.

Italian squash is quoted at $1 a lug, or an advance of 75 cents a lug. Other varieties of squash are firm in price. Green corn is still plentiful and will be in the market for some time.

Strawberries and raspberries are reaching the market in limited quantities. Receipts will continue until frosts damage the vines.

FRUITS.

Citrus fruits—Oranges, Valencia, $5@6.25 a box.

Lemons—Sunkist, $5@5.25; others, $5.25@6.75, according to quality.

Lemonettes—$5 a box.

Grapefruit—Sunkist, $5@5.50; choice, $3.50@4 a box.

Apples—Gravenstein, fancy, $2.75 a box; choice, $1.75@2 a box; loose, $1@1.75; Bellefleurs, 4-tier, $1.40@1.65 a box, 4½-tier, $1.25@1.40 a box; Newtowns, large lugs, $2.50; King, fancy, $2@2.25 a box; Jonathan, fancy, $2.25@2.50 a box; choice, $1.75@2 a box; Spitzenbergen, fancy, $2.25@2.50 a box.

Peaches—Cling, large box, $2@2.25.

Pears—Bartlett, fancy, $3.25@3.75 a lug; choice, $2.75@3 a lug; Buerre Clargo, $1.75@2 a lug.

Prunes—Liberty Blue, 30-lb lugs, $1@1.25.

Quinces—Large lugs, $1@1.25; small lugs, 75c@$1.

Pomegranates—$1.25 a crate; lugs, $2@2.25.

Figs—Double layer, $1.25 a box.

Grapes—Tokays, large boxes, $1.50@1.75; Isabella, $1.50@1.75 a box; Muscats, $2@2.50 a box.

Tropical fruits—Central American and Honolulu bananas, 7@7½c per lb; red bananas, 8@8½c per lb; cocoanuts, nominal; pineapples, nominal.

MELONS.

Watermelons—Turlock, $1 per 100 lbs.

Cantaloupes—Turlock, standard, $2.25@2.75; ponies, $2@2.25; river nutmegs, $1.50@1.65 a lug; Persian melons, 2c a lb; Honey Dew, large crates, 75c@$1.

Casabas—1½c a lb; 75@85c a crate.

BERRIES.

Strawberries—Local, $12@14 a chest.

Raspberries—$14@15 a chest.

VEGETABLES.

Potatoes—White, Bay Farm Island, graded $1.25@1.50 a box; Alvarado, $1.25@1.60 a box; Rivers, $2.15@2.40 per cwt.

Sweet potatoes—Turlock, 4@4½c a lb; Merced, 4@4½c a lb.

Onions—River, $2.75@3 per cwt; white, $2.75@3 per cwt; Alvarado, $3.25@3.75 a sack.

Garlic—20@25c a lb.

Cucumbers—San Leandro, $1@1.25 a lug.

Tomatoes—San Leandro, 50c@$1 a lug; Stockton, 50c@$1 a lug; San Jose, 50c@$1 a lug; other varieties, 40@50c.

Celery—Local, large, 50@75c a bunch.

Lettuce—Local, $1.75@2 a crate; 35@50c a dozen; Milpitas, $1.25@1.50 a crate.

Spinach—5@7c a lb.

Squash—Cream, 85c@$1 a lug; Italian, $1.50@1.75 a lug; Marrowfat, 75c@$1 a sack; summer, $1.50@1.75 a sack.

Eggplant—Livingston, 85c a lug; Stockton, 50@75c a lug.

Okra—10c a lb.

Dried beans—Pinks, 6½@7c a lb; large whites, 6½@7c a lb.

Cabbage—$1@1.20 a dozen, 2½@4c a lb.

Cauliflower—$1.20 a dozen.

Carrots—$2.25@2.50 a sack; 40@15c a dozen; 3@4c a lb.

Turnips—$1.50@2 a sack; 30@40c a dozen.

Beets—$1.50@1.75 a sack.

Peppers—Chili, $1 a box; Bell, $1.15@1.25 a lug.

Beans—Local, green, 5c a lb; wax, 6c a lb; Lima, 9@10c a lb.

Radishes—15@20c a dozen.

Green peas—10@11c a lb.

Green corn—Local, fancy, $2.50@3 a sack, according to grade.

POULTRY AND GAME.

Colored hens—34@35c.

Leghorn hens—31@32c.

Young roosters, 4 lbs and over—31@35c.

Medium fryers—32@33c.

Broilers, 1½ lbs and less—31@35c.

Old roosters—20@21c.

Turkeys, No. 1—38@40c

Ducks (colored)—23@25c.

Ducks (white)—25@27c.

Geese—23@25c.

Pigeons, per doz.—$2.50@3.

Squabs, per doz.—$3@4.

Belgian hares, young—17@18c.

Belgian hares, old—14@15c.

CHICAGO GRAIN

CHICAGO, Oct. 6. — Corn rose in price today owing largely to the settlement of the British railway strike and to the lifting of restrictions on sailings from the United States to British ports. Opening prices, which ranged from 1¼ to 2½c higher with December $1.25½ to $1.26 and May $1.23½ to $1.24, were followed by only a moderate reaction.

Profit taking sales weakened the market toward the last. Prices closed unsettled at the same as Saturday's finish to ½c lower, with $1.23¾ to $1.24 and May $1.22 to $1.22¼.

After opening ¾ to ⅞c higher, including December at 71½ to 71⅞c, oats tended to sag.

Provisions were sharply higher, following hogs and grain.

The close:

Corn, Dec., $1.23¾; May, $1.22.
Oats, Dec., 70½c; May, 72¾c.
Pork, Oct., $37.00; Jan., $33.35.
Lard, Nov., $27.50; Jan., $23.80.
Ribs, Oct., $19.25; Jan., $18.25.

EASTERN PRODUCE

NEW YORK, Oct. 6. — Butter easier, creamery higher than extras, 65@65½c; creamery extras (92 score) 64½c; firsts, 54@53½c.

Eggs unsettled; fresh gathered extras, 69@70c; extra firsts, 66@68c; firsts, 62@65c.

Cheese steady, receipts 7236. State, whole milk, flats current make specials, 30½@31¼c; do average run, 30@30½c.

CHICAGO, Oct. 6. — Butter steady, creamery, 49@52½c.

Eggs steady, receipts 4667 cases; firsts; firsts, 54½@56½c; ordinary firsts, 46@47c; at mark, cases included, 47@55c; storage packed firsts, 58@58½c.

Dollar Dozen May Be Winter Egg Price

Egg prices are unusually high for this time of the year, selling wholesale for 76 cents a dozen. There is little indication that prices will drop before next spring, according to dealers, and it is not at all unlikely, they say, that eggs may reach $1 a dozen before winter is over.

Poultry prices are hardly keeping pace with the egg market. The best grade of colored hens is selling at 36 cents a pound wholesale, as against 44 cents a pound last winter. Indications are, however, that fowl will stiffen in price before winter, poultry dealers say.

COTTON MARKET

NEW YORK, Oct. 6. — The sudden ending of the British railway strike and a consequent jump at Liverpool caused a strong and active opening in the cotton market today. First prices jumped 76 points to 88 points, followed by further upturns after the call, which carried the list 106 points over Saturday's close on March. Offerings were light and scattered.

LIVERPOOL, Oct. 6. — Spot cotton opened in fair demand. Prices steady. Sales, 8000 bales. Futures opened steady.

STOCK-BOND EXCHANGE

BONDS.	Bid.	Ask.
S F Seawall 4s	4.50	..
Highway Serial 4s	4.50	..
S F Municipal 3½s	4.90	..
S F Harbor Imp 4s	4.50	..
S F Municipal 5s	4.90	..
UNITED STATES BONDS.		
U S Coupon 4s	..	103
U S Liberty 3½s	100	..
do 1st 4s	94½	..
do 2nd 4s	93¾	..
do 1st 4¼s	95¼	95¾
do 2nd 4¼s	94	..
do 3rd 4s	95¾	..
do 4th 4¼s	..	94½
Victory 5th 4¾s	100	100¼
do 5th 3¾s	100	100⅛
MISCELLANEOUS BONDS.		
Associated Oil Co.	98	100
Bay Counties Power 5s	90	..
Cal Cen G & E 5s	95½	..
Calif Elec 5s	80	..
Cal Gas & Elec 5s	..	95¼
Cal Gas & Elec Unif 5s	91¼	91½
Cal St Cable Co Serial 6s	100	..
Cal Tel and Light 6s	..	97
City Electric	84	..
City Investment Co 5s	..	90
Coast Counties L & P 5s	87	..
Eastbay Water 5½s	92⅝	92¾
Edison Light & Power 6s	..	100¼
First Fed Trust Co 5s	100	..
General Pipe Line	101¼	..
Gt Western Power Co 5s	84	85
Home Tel and Tel of Spokane 5s	78	..
Los Angeles Elec 6s	96½	..
Los Angeles G & E 5s	95¼	..
do 1st and ref 5s	93½	95
Los Angeles Light 5s	93	93½
Los Angeles Ry 5s	..	74
do 1st and ref 5s	63	..
Los Angeles-Pac Ry 5s	..	67½
do 1st and ref 5s	..	77
Market St 1st Con 5s	73½	74
Miller & Lux	102½	..
Natomas Co of Cal 5s	79	..
Northern Ry of Cal 5s	95¾	..
Northern Cal Power 5s	92	..
Northern Cal Power Con 5s	83	88
Oakland Transit 5s	62	68
Oakland Transit 1st Con 5s	..	65
Oakland Traction 5s	23	42½
Oak. Tract Gen Con 5s	20	35
Orpheum T & R 6s	95¾	..
Pac Gas Imp 4s	..	..
Pac Gas & Elec 5s	83¾	84
Pac Elec Ry 5s	75	75¼
Pac Tel and Tel 5s	95¾	90
Sac Elec Gas & Ry 5s	95½	..
S F Oak & S J Ry 5s	67½	69
S F Oak & S J Ry 2nd Mtg 5s	40	40½
S F Oak & S J Gen Con 5s	33	40
San Joaquin L & P Co 5s	87¾	88
San Joaquin L & P Series A 6s	99½	..
S J and Santa Clara 4½s	..	75
Sierra Ry of Cal 5s	69	..
S P R R of Cal 6s	95	..
S P Branch Ry of Cal	105	107
S P 1st ref 4s	79¼	80
S P R R 20-year conv 5s	104½	..
S P Convertible 4s	..	..
S P Convertible 5s	..	..
S P C P Collat 4s	..	78
S P S P Term 4s	..	..
Sperry Flour 6s	100¼	101
Spring Valley Water 4s	92	92½
Union Oil of Cal 5s	94¾	..
United Gas and Elec 5s	95	..
United R R of S F 4s	31	33
Valley County Power 5s	95¼	..
West Pac 1st Mtg 5s	82½	82¾
WATER STOCKS.		
Eastbay Water A pfd	50	..
Eastbay Water B pfd	22¼	24
Spring Valley Water 5s	60⅞	..
GAS AND ELECTRIC STOCKS.		
N Cal Power com	33½	..
N W Elec pfd	80	..
N W Electric com	17½	18½
Pac G & E 1st pfd	89¾	..
do common	65¾	..
Pac Lt Corp pfd	..	..
Pac Lt Corp com	127	..
San Joaquin L & P pfd	..	..
do common	91½	..
West Power Corp pfd	74	..
do common	..	23½
INSURANCE STOCKS.		
Firemen's Fund	435½	..
Home Fire and Marine	45¼	..
BANK STOCKS.		
American National	123	..
Anglo Cal Trust Co	..	..
Anglo & L P Nat Bank	172	173
Bank of Cal N A	196	200
Central Nat Oak	..	205
First National Bank	278	282½
French-American Bank	108½	..
Mercantile Nat Bank	219	..
Savings Union Bank & Trust Co.	..	255
Union Trust Co.	2000	..
SAVINGS BANKS.		
Humboldt Nat Bank	112	..
Mutual Savings Bank ($80 paid)	90	..
Security Bank	..	..
SUGAR STOCKS.		
Hawaiian Com and Sugar	58¾	..
Hawaiian Sugar Co.	39⅝	..
Honokaa Sugar Co.	9	10
Hutchinson Sugar Plantation	25¾	..
Oahu Sugar Ltd	41⅝	..
Olaa Sugar	11	..
Onomea Sugar Co.	62½	65
Paauhau Sugar Plantation	17½	..
Pioneer Mill Co.	38¾	..
Union	..	51¾
OIL STOCKS.		
Amalgamated Oil	76¾	80
Associated Oil	99¼	100
Calif Oil and Gas	..	60c
Cal Petroleum Corp pfd	..	81½
General Petroleum pfd	103½	..
General Petroleum com	157¾	158
North American Oil	1.77½	..
Pacific Crude Oil	..	..
Pan-American P & T pfd	216	..
Pan-American P & T com	123	..
Sterling Oil and Dev	2	2¼
Union Oil of Cal	174½	175
West Coast Oil Co	102	..
MISCELLANEOUS STOCKS.		
Alaska Packing Co.	..	217
Amer Gold Dredging	..	16
C L Best Gas Trac	101¼	..
Cal Packers pfd	..	..
Cal Packers com	60¾	60⅞
Cal St R R Co	65	..
F E Booth pfd	99	..
Hawaiian Pineapple	60¾	..
Holt Mfg Co 1st pfd	100½	..
Judson Mfg Co	60	70
Natomas Co of Cal pfd	17½	..
Pacific A F Alarm	3½	..
Pac Tel and Tel pfd	..	..
Pac Tel and Tel com	..	36
Philippine Tel & Tel	21½	..
Sperry Flour pfd	..	..
Sperry Flour com	..	120
Weed Lumber Co	120	..

STOCK AND BOND SALES.

1000	Liberty Loan 1st 4s	94⅞
6000	Liberty Loan 2nd 4s	93⅝
2000	Liberty Loan 2nd 4s	93¾
7000	Liberty Loan 2nd 4¼s	94
92000	Liberty Loan 3rd 4¼s	95⅞
59500	Liberty Loan 4th 4¼s	94⅜
7000	Victory Loan 4¾s	100
1000	Pac Tel and Tel Co 5s	90
2000	S F Elec Rys 5s	75
25	Eastbay Water A pfd	50¾
165	Spring Valley Water Co	62½
225	Pac Gas & Elec com	66
30	Home Fire & Marine Ins	45¾
10	Hawaiian Com and Sugar Co	58⅞
180	Hawaiian Com and Sugar Co	59
5	Hawaiian Sugar Co.	40
200	Hawaiian Sugar Co.	39¾
15	Honokaa Sugar Co.	9½
115	Hutchinson Sugar Plantation	25⅞
160	Oahu Sugar Co.	41⅞
200	Olaa Sugar Co.	14½
150	Pioneer Mill Co.	39
25	Union Sugar Co.	50½
10	Union Sugar Co.	50¾
95	Union Sugar Co.	51
20	Union Sugar Co.	51¼
95	Union Sugar Co.	51½
115	Associated Oil Co.	100
225	Associated Oil Co.	99¾
300	Associated Oil Co.	99⅞
95	General Petroleum com	157⅞
500	N A Oil	1.82½
1500	N A Oil	1.80
250	Cal Packing Corp com	69½

OIL SAN FRANCISCO EXCHANGE MINING

CLOSING QUOTATIONS.

Nevada.

Tonopah District.

	Bid.	Ask.		Bid.	Ask.
Belmont	3.00	..	Mon Pitts	05	06
Cash Boy	07	03	Montana	10	12
G Queen	01	02	N Star	06	08
Gt West O.	02	03	Rescue E	19	20
Halifax	09	11	Tono Ex	2.60	..
J Butler	20	..	Ton of Nev	..	..
McNamara	50	..	Tono 76	10	11
do Crescent	02	3	Umatilla	..	01
Midway	22	26	West End	1.60	..
Mizpah Ex	06	..	W Tonopah	11	12
Divide District.					
Allied Div	05	00	Horseshoe	16	17
Alto	..	27	Hull City	09	10
Annex	06	07	Jim's Divide	07	09
Apex	09	10	Kernick	15	16
Argentine	..	10	Keystone	07	09
Belcher	20	40	Knox	23	25
do Exten	28	60	Lucky Boy	..	06
Ben Hur	08	09	Midway D.	15	18
Bevis	06	07	Mohawk	07	09
Brougher D.	79	80	Myra	23	24
Butte	27	28	New Divide	04	..
Calumet	03	04	North Div	05	06
Chariot	05	06	Northwest	..	08
Divide Con	16	17	Operator	05	06
Divide City	11	16	Pay Divide	07	..
Divide Ex	1.72½	1.75	Rand	..	05
Divide Jr	06	07	Reno	07	08
Divide Ton	..	5.87½	Revert	45	..
Dividend	06	07	Rosetta	16	17
East Divide	13	14	Royal	09	10
do Exten	02	03	Silver Div	19	20
Eureka	03	04	Silver King	16	17
Florence Div	13	14	Smuggler	07	08
Frisco	..	07	Sunbeam	02	03
Giant	07	08	Sutherland	09	10
Gold R Div	30	31	Syndicate	04	05
Gold Wedge	01	03	Thomson	08	09
Gold Zone	68	69	Toggery	38	39
Grimes	16	17	Tribby	04	05
Harmill	01	05	Verdi	..	..
Hasbrouck	30	31	Victory	26	27
Hennessy	09	10	West Div	08	10
Hercules	07	08	West Div	07	09
High Div	11	12	Wilson Div	..	03
do Exten	03	04	Wonder Div	07	10
Homestake	07	09			
Goldfield District.					
Atlanta	03	04	Grandma	03	04
Blue Bell	01	02	Gt Bend	01	02
Blue Bull	02	03	Jumbo Ex	10	11
Booth	06	..	Jumbo Jr	01	03
C O D	02	03	Kewanas	04	05
Comb Frac	04	05	Lone Star	05	06
Crackerj	05	06	Nev Gld S.	..	01
Rd M Be R.	01	02	Rndw H Flor	04	05
Diam Daisy	02	..	S Kendall	..	01
Florence	42	..	Silver Pick	07	09
Goldf Con	18	19	Spearhd Gld	08	09
Gold Dev	12	13	Yel Tiger	..	01
Gold Merger	03	04			
Comstock.					
Andes	27	..	Jacket	15	20
Best & Bel.	23	..	Mexican	48	49
Caledonia	..	25	Ophir	1.65	..
Challenge	46	..	Overman	10	..
Chollar	15	..	Potosi	11	..
Concordia	12	14	Scorpion	05	..
Confidence	90	..	Seg Belcher	..	05
C Imperial	10	..	Savage	13	..
C Virginia	3.20	3.25	S Nevada	15	16
Gould & C	09	10	Silver Hill	05	..
Exchequer	..	14	Union	33	34
Gould & Cur.	08	10	Utah M Co.	..	07
Hale & Nor.	20	25			
Manhattan District.					
Black Man	..	14	Morn Glory	..	02
Dexter U	..	02	Mustang	02	03
Man Big F.	..	05	Union Amal.	..	03
Man Con	03	04	W Caps	17	18
Man Dex	..	02	W Cap Ex	03	01
Man Rd T.	..	01			
Other Districts.					
Cdry Rd Mt	25	..	N Packard	30	31
C Sil Lead	13	14	Rochester	20	..
Como Con	35	40	Roch Merg	04	05
Fair R Mt	30	..	Round Mt	20	..
Hackberry	..	1.65	Simon Mina	..	10
Mayflower	01	05	Simon S D	1.70	1.75
Mineral Bell	..	10	Simon S L E.	06	..
Nenzel C P.	03	04	Ver Copper	03	05
Nev Hills	02	04			
California.					
Bunker Hill	15	..	Kennedy	..	4.50
Cen Eureka	82	..	Mt King	06	07
ARIZONA. Oatman District.					
Argo	06	..	Lazy Boy	03	..
B Range	02	..	Lucky Boy	05	..
Gold Key	..	03	Nellie	05	08
Gold Ore	..	02	Oat. Comb	02	..
Gold R Bon	02	03	Oat N Star	..	01
High Henry	..	01	Oat Western	02	03

MINING SALES.

1000	Rescue E	19	1500	Toggery	38
100	West End	1.60	2000	Toggery	37
6000	Alto	22	4000	T Dividend	68
1500	Belcher Ex	29	1050	T Dividend	66
400	Brougher D.	80	400	T Hasbrouck	30
1000	Butte	27	2000	Victory	10
3000	Divide Con.	16	1000	Victory	08
6000	Divide City	15	2000	Booth Re	06
2000	Divide Ext	1.80	1000	Goldf Dev	13
2500	Divide Ext	1.77	4000	Goldf Dev	12
300	Divide Ext	1.72	1600	Goldf Mer M	04
2000	Divide Ext	1.75	1000	Spearhd Gld	08
5000	East Div	13	3000	Best & Belch	23
1000	Flor Div	15	100	C Virgina	3.25
3000	Flor Div	14	1700	C Virginia	3.20
7000	Giant	06	100	Mexican	49
2500	Gold R Div	31	100	Mexican	48
6000	Gold R Div	30	100	Ophir	1.70
7000	Gold W Div	01	500	Ophir	1.65
1000	Gold Zone	68	1200	Savage	15
100	Gold	69	200	S Nevada	12
5000	Hennessy	10	1000	S Nevada	16
1000	High Div	11	2500	S Nevada	15
2000	Jim's Div	08	200	Union Con	34
3000	Myra	22	400	Union Con	33
1000	Operator	06	2000	Fairy Mt	30
2000	Reno	07	1000	Simon S L	1.75
200	Rosetta	17	600	Cent Eureka	80
700	Rosetta	17			

OIL QUOTATIONS.

Caribou	2.25	..	Nat Pac	12	..
Claremont	3.50	..	N Am Oil	1.75	..
Del Rey	10	..	Palmer Un	07	08
McKittrick	13	..	do pfd	30	32
Midway Oil	1.00	..	S W & B	06	..
MJ & M&M	19	..			

COUNTY TENNIS CHAMPIONSHIP GAMES READY

SAN JOSE, Oct. 6.—Arrangements for the Santa Clara county tennis championship games, which are to be played at the Naglee park courts October 12, have been completed and a record number of entries have been received.

An unusually high class of playing will be seen on the courts, and practically every club in the county is sending representatives.

Many well-known players will endeavor to retrieve lost honors, while a number of younger ones will try to win renown. R. F. Leib, for many years champion of the central counties and originator of several original strokes, will be one of those who will attempt to come back.

GOOD PLAYERS LISTED.

Among the younger generation striving for new honors are: Roy Harris of San Jose and F. Stokes of Stanford. The former, a member of the Naglee Park club, is unquestionably one of the best young players developed by this club. He is the possessor of a cannon-ball serve, which if not quite as accurate as Bill Johnston's, is as fast and has worlds of "stuff" on it. A. Hubbard, holder of the 1917 and 1918 singles events, will be on hand to defend his title. He is perhaps the fastest player in the county today, and the man who wins from him will be a wizard.

DUNLAP STRONG MAN.

Another prominent local player is H. C. Dunlap—the "Iron Man," who is known to be capable of taking part in twenty consecutive sets without showing signs of fatigue. In past events Dunlap has always played a strong game and his ability justifies his being considered a dark horse in the coming championship match.

Other local players determined to bring the championship to San Jose are: Brooks Tompkins, Floyd Parton, E. C. Curtis and J. Payne. The entries up to date exceed fifty names and it would be well for all others desirous of taking part to send in their names to W. E. Jackson, 140 South Fifteenth street, as early as possible. The first matches will be played at 10 a. m. and all unfinished matches will be played the following Sunday.

Section Man Burns to Death Under Car

CLARENDON, N. C., Oct. 6.—Walter Saris, section foreman, was burned to death and his two helpers severely blistered by flames from the explosion of a ten-gallon can of gasoline in the rear of a rail motor car. The machine had been derailed when it struck a hog on the track and an overturning lantern ignited the gasoline.

Saris was pinned beneath the car. His clothing was entirely burned from his body. He was taken to the hospital in Wilmington, but died a few hours afterward.

He had been married only a few weeks.

STOCK RECEIPTS

CHICAGO, Oct. 6.—Hogs—Receipts, 25,000; market uneven, 25c to 50c higher. Bulk, 15@17c; top, $17.20; heavyweight, $15.50@16.90; medium weight, $15.75@17.20; light weight, $16@17.15; light lights, $15.25@16.75; heavy packing sows, smooth, $14.75@15.50; packing sows, rough, $14.25@14.75; pigs, $15@16.

Cattle—Receipts, 22,000; market active to lower. Choice and prime, $17.50@19.25; medium and good, $11.25@16.50; good and choice, $15@18.50; common and medium, $8.25@15; butcher cattle, heifers, $6.50@14.75; cows, $6.50@13.50; bulls, $6.50@11.50; canners and cutters cows and heifers, $5.50@6.50; canner steers, $5.75@8.25; veal calves (light and handyweight), $18.50@20; feeder steers, $7.25@12.50; stocker steers, $6.50@10.25; stocker cows and heifers, $6@8; stocker calves, $8@10; western range cattle; beef steers, $11@15; cows and heifers, $7.75@13.

Sheep—Receipts, 45,600; market steady to 25c lower. Lambs (84 lbs down), $13.50@15; lambs culls and common, $9@13.25; yearling wethers, $9.50@11.75; ewes, $6.75@8; ewes culls and common, $3@6.25; breding ewes, $7@12.25; feeder lambs, $11.25@13.25.

Fish Prices Today

Maximum retail prices for these varieties of fish today in San Francisc, Oakland, Alameda and Berkeley. Dealers may sell at lower prices, but should not charge more.

Purchasers who are overcharged are invited to make complaint in writing to the State Market Directors.

	Cents per lb.
Large Sole, round	11
Large Sole, cleaned	12
Small Sole, round	8
Small Sole, cleaned	9
Rex Sole	10
Sandabs, round	15
Sandabs, cleaned	16
Flounder, round	10
Flounder, cleaned	11
Hake (white fish), round	6
Hake (white fish), cleaned	7½
Skate, cleaned	10
Sole, filet, black skin off	25
Sole, filet, black and white skins off	28

Issued by the State Fish Exchange, 565 Market st:
HARRIS WEINSTOCK,
State Market Director.

JAPAN CHURCH FOLKS DECRY KOREA ABUSE

KARUIZAWA, Japan, Oct. 6.—The Conference of Federated Missions of Japan has adopted resolutions concerning the disturbance in Korea, declaring that "we have been forced to believe that the reports are substantially true and that the people of Korea have endured sufferings which are unjust and unnecessary."

These sufferings, the resolutions add, might easily be ended once for all if the methods of administration were divested "of that harshness and cruelty which are so strangely at variance with the high and enlightened principles according to which Japan proper is now governed and which the kindheartedness in which Japan, as a people, abounds."

The resolutions express faith that the Japanese government will inaugurate a more just system. They add: "We bear testimony to the passion for enlightenment which is an indomitable impulse throughout the heart of the nation, and which has brought about such general progress during the half century since Japan was opened to the world.

"We have rejoiced in the many improvements brought about in Korea since that country came under the authority of the Japanese government. We do not wish to condone any mistakes the Korean people may have made nor disregard the inherent difficulty always attached to such an administrative task as that in hand in Korea.

"But we wish to give clear and public expression to our unmingled sympathy with those of the Korean people to whom recent troubles have brought cruel and unmerited suffering. And we wish to give our moral support—and this is the chief reason for making this statement—to any steps looking to a real and permanent bettering of conditions in Korea."

MOTORISTS SPEND OVER $9,000,000

SPOKANE, Wash., Oct. 6.—More than $9,000,000 was spent by motor tourists in cities and towns along the National Parks highway this year, the greatest touring year in the history of the country, according to Fred A. Adams, field secretary of the National Parks Highway Association.

"Tourists from every state in the union, with travel almost equally divided between east and west bound cars, have toured the 3000 miles of highway from Chicago to the Pacific coast and from Puget Sound to Lake Michigan," he said.

Adams bases the value of motor travel on an estimate of 30,000 cars; that occupants of each car spent at least $15 a day while on the road; and that each of the 30,000 cars was on the highway a minimum of 20 days.

"I consider the estimate a very conservative one," he said. "This traffic was interstate and does NOT take into consideration the greatly increased volume of interstate travel."

Although every city and town along the highway has benefited greatly, those towns, Mr. Adams declared, which have established free camps for tourists and provided accommodations for their comfort have reaped the greatest financial harvest.

U. S. ENVOYS AT POLISH BORDER.

LONDON, Oct. 6.—According to a despatch t othe Morning Post from Warsaw, Brigadier-General Edgar Jadwin, representative of the American peace delegation in Russia reached the Polish frontier last Friday on his way to Paris.

SERVICE MEN VISIT.

SAN JOSE, Oct. 6.—Leroy Anderson and Henry Bailey of Saratoga and San Jose respectively, who are now in training at Mare Island, are visiting relatives and friends in this city while on leave of absence. Both young men were enlisted in this city during August.

LEADING STOCKS AGAIN GO HIGHER ON GOOD NEWS

NEW YORK, Oct. 6. — Further encouraging news from Washington and settlement of the British railway strike were the factors which contributed to the strong opening of today's stock market. Crucible Steel featured the early movement, adding 7 points to Saturday's 10-point rally, but leadership soon was assured by General Motors, which rose 12 points on few transactions. Other popular steels, equipments, motors and oils were 2 to 7 points over last week's final quotations. Shippings also made material improvement and rails gave promise of a continuance of the recent broad demand. The trend of the day's trading follows:

FORENOON—New maximums were made by General Motors and Mexican Petroleum, which increased their advances from 16 to 8½ points respectively. Texas company gained 9 points. Crucible added six points to its early rise and U. S. Steel and Bethlehem were 2 to 3 points over last week. Rails and shippings followed the general trend, especially Southern Pacific, St. Paul preferred, Atlantic Gulf and American International. all money opened at 7 per cent.

BANK CLEARINGS

Oakland's bank clearings for today were $1,492,512.54.

SAN FRANCISCO, Oct. 6. — The bank clearings for today were $26,145,287.88.

ANNUAL BALL FOR FIREMEN ANNOUNCED

SAN JOSE, Oct. 6.—Arrangements for the second annual dance of the firemen of San Jose, to be held the evening of October 30, are being completed, the committees appointed several weeks ago being now engaged arranging details.

Chief H. W. Hobson has accepted the general chairmanship and is giving his personal attention to affairs so the dance may prove a big success.

The dance is given for the benefit of the widows' and orphans' fund, and the one held last year was well patronized.

The dance will be held in Moose hall, on North Second street. There is an unusually large dance floor there, and in addition rooms which may be used by those who do not care to dance.

PASTOR BOOSTS NEW CHAMBER

SAN JOSE, Oct. 6.—"To be a good citizen you must link yourself with the people who are doing the big and the good things in your community."

This was the statement of Rev. M. M. Kilpatrick from his pulpit in the Second Presbyterian church yesterday morning, when he delivered a strong sermon on civic betterment during which he urged every member of his congregation to become actively affiliated with the San Jose chamber of commerce.

The pastor spoke of the work which the chamber of commerce has been attempting in the past and outlined some of the things which it will be able to accomplish under the enlarged plan. He stated that it was not only in material things which the chamber of commerce would be able to better the city but that it would be a powerful organization for moral betterment as well. He endorsed the principles of the organization and asked that every member of the church take an active part in the campaign which is to open today and to become a member of the chamber of commerce.

Nature Provides Him With Huge Ice Box

DECORAH, Iowa, Oct. 6.—This city, situated in Winneshiek county, is noted for its natural beauty and its famous ice cave. People living in the vicinity of this ice cave are not worried much over the scarcity of ice this season—or any other season.

County Treasurer Christen is fortunate in that he doesn't have to worry whether the iceman comes around or not, nor what the rates for ice are. Soon after he moved into his present residence on the side of Pleasant Hill, he noticed a cleft in a large protruding rock and that a strong current of cold air was continually rushing out—as cold as if swept across a huge ice pack.

He built a concrete box around the fissure and now has a natural refrigerator that keeps perishable food fresh and as cool as possible. A thermometer placed in the box shows a steady temperature of forty degrees at all times.

Ransomed Aviator to Serve at Kelly Field

SAN ANTONIO, Texas, Oct. 6.—Second Lieutenant Paul H. Davis, American aviator, who was captured and held by the alleged bandit chief Jesus Renteria, opposite Candelaria, has been assigned to permanent station at Kelly Field. Lieutenant Petersen, who was captured at the same time, is still on duty in the Big Bend district.

LEARY'S FUNERAL HELD

SAN ANTONIO, Tex., Oct. 6.—Lieutenant-Colonel Edmund M. Leary, who was killed in an airplane accident, near McAllen, a week ago, was buried in the national cemetery here with full military honors. Mrs. Leary, a daughter of Brigadier-General George A. Dodd of El Paso, arrived with her father Saturday morning to attend the funeral.

The Waterfront

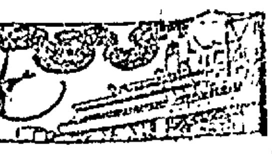

Word has been received here today from Nome, Alaska, by wireless, which states that the steamer Victoria is still in that vicinity and unable to unload her cargo, as the sea is running high. The Victoria has been delayed ten days by the storm, and the company will have to despatch another steamer to bring the last cargo of the year to Nome, as it will be impossible for the Victoria to make another round trip. These storms usually last about four days, but the pioneers of that place state that they have never before seen a storm last two weeks at Nome. All work along the beach has been stopped, and passengers who have already secured passage on the Victoria are anxious to get out.

Captain Henry F. Weeden of Alameda has been appointed superintendent of the operating department of the J. E. Chilberg's Shipping Company of Seattle. Weeden is one of the pioneers of this coast in the marine service, and has commanded several different craft of the American-Hawaiian and the Matson Steamship companies.

In tow of the tug Relief, the new barkentine Apama, recently built and completed at Eureka for the United States Shipping Board, arrived here late last night. She was under command of Captain Lindquest of the shipping board.

Another cargo of canned salmon reached port today from Chignik bay, Alaska, consigned to the Alaska Packers' Association. It was brought down by the ship Star of Alaska, and totaled 44,439 cases. Captain Bob Johnson, master of the craft, reports good weather all the way down the coast. He was twelve days reaching here from Alaska.

Retiring from active service over one year ago, Captain A. M. Donaldson, again steps on the bridge. He takes command of the steamer Daisy Gadsby, which is to bring a cargo of lumber to Oakland from Oregon. Donaldson is a well-known mariner of this port and is known all along the Pacific coast.

The steamer Johanna Smith, which recently had a collision with the steamer La Primera, a short way up the coast, has finished her repairs at the Hanlon shipyard and sailed for Coos Bay for a cargo of lumber. The C. A. Smith, which was taking her place, arrived here this morning from Coos Bay with 1,500,000 feet of lumber. The other lumber steamers arriving here today brought more than three million feet of lumber to Oakland Harbor.

The two French motor schooners C-41 and C-31 are now in coastwise ports with engine trouble. They were built at Victoria and were loaded with lumber for Europe, but on account of machinery troubles they were compelled to put into port for repairs. The skippers refuse to do anything until the engineer arrives from British Columbia to look after the work. After that they will proceed on their journey.

The employees of the Oceanic Steamship Company and their friends held their annual picnic at Idora Park on Saturday last. Games of all kinds, with dancing and a banquet, were the main features, which entertained the picnickers until midnight.

Swedish sailors of the Pacific coast have been warned that if they have not military exemption certificates, they would be detained by the Swedish government when the vessel they ship on arrives at a Swedish port. Captains of American vessels loading on this coast will not ship Swedish sailors unless they have their exemption, because it would delay the vessel.

Change of masters registered at the U. S. Custom House: Captain D. Corda, steamer Lindsie; Captain M. M. [illegible], steamer Despatch No. 2; Captain C. A. [illegible], steamer Asa [illegible]; Captain J. [illegible], steamer International.

ARRIVALS AND DEPARTURES

TO ARRIVE.

MONDAY, OCT. 6.

From San Diego and Los Angeles—Stmr. Willamette.

TUESDAY, OCTOBER 7.

From Balboa—Stmr. San Juan.
From Hilo—Stmr. West Conob.
From Honolulu—Stmr. Lurline.
From Portland—Stmr. City of Topeka.
From Los Angeles—Stmr. San Diego—Stmr. Governor.
From Hongkong—Stmr. China.

WEDNESDAY, OCT. 8.

From Manila U. S. transport Sherman.
From Portland and Astoria—Stmr. Multnomah.
From Los Angeles—Stmr. Humboldt.
From Hongkong—Stmr. Venezuela.

THURSDAY, OCT. 9.

From Kobe—Stmr. Chiyo Maru.
From Honolulu—Stmr. Bellatt.
From Seattle and Tacoma—Stmr. Celilo.
From Los Angeles—Stmr. Spokane.
From Los Angeles—Stmr. Vanguard.

FRIDAY, OCT. 10.

From Honolulu—Stmr. Bedata.
From New York—Stmr. Madawaska.
From Port Arthur, Texas—Stmr. Sylvan Arrow.
From Callao—Stmr. J. B. Stetson.
From Honolulu—Stmr. Bellatt.
From Honolulu—Stmr. Hyades.
From Los Angeles—Stmr. Governor.

SATURDAY, OCT. 11.

From Kobe—Stmr. Koei Maru.
From Manila—Stmr. West Cawthon.
From Seattle—Stmr. President.
From Hongkong—Stmr. Korea Maru.
From Hankow—Stmr. Tacoma.
From Port Lobos—Stmr. Los Angeles.
From Portland and Astoria—Stmr. Klamath.

TO SAIL.

MONDAY, OCT. 6.

For Astoria and Portland—Stmr. Willamette, Capt. O. C. Oslund, at 10 a. m. from Powell st. wharf.

For Los Angeles—Stmr. Spokane, Capt. C. Borg, at 4 p. m. from Howard st. wharf.

TUESDAY, OCT. 7.

For Sydney—Stmr. Tofua, Capt. H. H. Williams, at 3 p. m. from Greenwich st. wharf.

WEDNESDAY, OCT. 8.

For Hongkong—Stmr. Persia Maru, Capt. U. Kondo, at 1 p. m. from Fremont st. wharf.

For Havana—Stmr. City of Para, Capt. Geo. S. McKinnon, at 1 p. m. from Second st. wharf.

For Liverpool and Glasgow—Stmr. Orani, Capt. P. Dorwin, at p. m., from Stear st. wharf.

For Eureka and Coos bay—Stmr. City of Topeka, Capt. W. A. Hall, at 11 a. m. from Harrison st. wharf.

For Los Angeles—Stmr. Humboldt, Capt. E. G. Baughman, at 7 p. m. from Union st. wharf.

For Los Angeles—Stmr. Governor, Capt. H. C. Thomas, at 12 m from Howard st. wharf.

For Los Angeles—Stmr. Multnomah, Capt. J. Johnson, at 10 a. m. from Powell st. wharf.

THURSDAY, OCT. 9.

For Manila—Stmr. Colusa, Capt. J. E. Miller, at 1 p. m. from Second st. wharf.

For Eureka—Stmr. Vanguard, Capt. G. Dittmers, at 1 p. m., from Broadway wharf 1.

For Los Angeles—Stmr. Celilo, Capt. E. H. Tiejen, at 10 a. m. from Powell st. wharf.

For Hilo—Stmr. Enterprise—Capt. J. Youngren, at 12 m from Main st. wharf.

For Shanghai and Manila—Stmr. Cadaretta, Capt. P. Anfindsen, at — p. m. from Powell st. wharf.

For Eureka—Stmr. Washington, Capt. J. G. Ahlin, at 5 p. m. from Broadway wharf.

For Eureka and Arcata—Stmr. Mayfair, Capt. J. Halvorsen, at 5 p. m. from Folsom st. wharf 2.

For Seattle and Tacoma—Stmr. Rainier, Capt. S. Stangeland, at 5 p. m. from Union st. wharf 1.

FRIDAY, OCT. 10.

For Yokohama and Kobe—Stmr. Shinyo Maru II, Capt. U. Matsumoto, at — p. m. from Battery st. wharf.

For Willapa Harbor—Stmr. Avalon, Capt. J. Olson, at 1 p. m. from Powell st. wharf.

For London and Havre—Stmr. West Eatan, Capt. L. A. Waters, at — p. m. from Spear st. wharf.

For Bergen and Christiania—Motorship Hima, Capt. P. Granberg, at — p. m. from Stewart st. wharf.

For Seattle—Stmr. Governor, Capt. H. C. Thomas, at 2 p. m. from Howard st. wharf.

For Los Angeles—Stmr. Spokane, Capt. Borg, at 12 m from Howard st. wharf.

SUNDAY, OCT. 12.

For Los Angeles—Stmr. Klamath, Capt. T. Jameson, at 10 a. m. from Powell st. wharf.

ARRIVED.

SATURDAY, OCT. 4.

Stmr. D. G. Scofield, Ramsey, 53 hours from Point Wells; 8 p. m.; ballast to Standard Oil Co.

SUNDAY, OCT. 5.

Stmr. Johan Poulsen, Petersen, 62 hours from Astoria, 3:40 a. m.; 600 m lumber to Loop Lumber Co.

Stmr. Brunswick, Wahlgren, 14 hours from Fort Bragg; 6:10 a. m.; 422 m lumber to Union Lumber Co.

Stmr. Wapama, Foldat, 62 hours from Astoria; 7:55 a. m.; bound south, put in for fuel.

Stmr. G. C. Lindauer, Michelsen, 44 hours from San Pedro; 12:55 p. m.; ballast to Pac. Mill & Timber Co.

Stmr. Lyman Stewart, Koppe, 64 hours from Port Angeles; 2:45 p. m.; ballast to Union Oil Co., Oleum direct.

Stmr. Raymond, Johnson, 62 hours from Willapa Harbor; 3:20 p. m.; 625 m lumber to Sudden & Christenson.

Stmr. Brooklyn, Korth, 44 hours from Bandon; 3:40 p. m.; 265 m lumber to Sudden & Christenson.

Stmr. Tiverton, Johnson, 46 hours from San Diego; 4:25 p. m.; ballast to J. O. Davenport.

Stmr. Raab, Hansen, 10 days, 20 hours, 30 min. from Hilo; 5:35 p. m.; 49,720 bags sugar to Matson Nav. Co.

Stmr. Carmel, Knudsen, 70 hours from Grays Harbor; 6:35 p. m.; 640 m lumber to Sudden & Christenson.

Stmr. Providencia, Sorensen, 8 days from Santa Rosalia; 1:15 p. m.; bound to Tacoma, put in for fuel.

U. S. stmr. Thomas, Hall, 43 days from Vladivostok via Manila 27 days, Honolulu 8 days 3 hours 50 min.; 7:35 p. m.; pass. and mdse. to U. S. Govt.

Ship Star of Alaska, Johnson, 12 days from Chignik; 7:40 p. m.; 44,409 cs salmon to Alaska Packers' Assn.

Barge Fullerton, Carson, 40 hours from Port San Luis; 8:10 p. m.; 16,500 bbls oil to Union Oil Co. in tow tug Fearless.

Stmr. Lake Galpin, Farnen, 22 days, 8 hours from New York via Balboa, 11 days 8 hours; 9:30 p. m.; bound to Kobe, put in for bunkers.

Bktn Apama, Lindquist, 28 hours from Eureka; 9:55 p. m.; ballast to U. S. Shipping Board, in tow tug Relief.

SOILED.

SATURDAY, OCT. 4.

Stmr. Asuncion, Ober, for El Segundo; 3 p. m.

SATURDAY, OCT. 4.

Stmr. Asuncion, Ober, for El Segundo; 3 p. m.

SUNDAY, OCT. 5.

Stmr. Gold Shell, Carey, for San Pedro; 2:40 a. m.

Stmr. Daisy Freeman, Linde, for Portland; 1:40 a. m.

Stmr. Wapama, Foldat, for San Pedro; 10:10 a. m.

Stmr. Westport, Butzing, for Crescent City; 10:20 a. m.

Motorship Lassen, Jensen, for Grays Harbor; 11:30 a. m.

Stmr. Atlas, Holland, for Portland; 1:45 p. m.

Stmr. Phoenix, Fridman, for San Diego; 2:55 p. m.

U. S. destroyer Rizal, for cruise; 3:50 p. m.

RETURNED.

SUNDAY, OCT. 5.

U. S. stmr. Rizal, from a cruise; 4:30 p. m.

COAST PORTS.

Astoria—Arrived Oct. 5, 4 a. m., stmr. Rose City, hence 3.

Sailed Oct. 5, 6 a. m., stmr. Daisy Mathews for San Pedro; Oct. 4, 7 p. m., stmr. City of Topeka for San Francisco via Coos bay and Eureka.

Coos Bay—Arrived Oct. 5, 10:50 a. m. stmr. City of Topeka from Portland for San Francisco; 4 p. m., stmr. Centralia for San Francisco.

Sailed Oct. 5, 5 p. m. stmr. City of Topeka for San Francisco via Eureka.

Portland—Arrived Oct. 5, 2 p. m., stmr. Rose City from San Francisco.

Sailed Oct. 5, 7 a. m., stmr. West Hartley for United Kingdom via Astoria; Oct. 4, 9 p. m., Nor. motorship H. C. Hansen, for United Kingdom via St. Helens.

San Pedro—Arrived Oct. 4, 11 p. m., stmr. Coquille River from Fort Bragg; Oct. 5, 6 p. m., stmr. Carlos from San Diego; 4 p. m., stmr. Governor, hence 4.

Sailed Oct. 5, barge 95 in tow of stmr. Richmond for San Francisco.

San Diego—Arrived Oct. 5, 8 a. m., stmr. Stanwood from San Pedro.

Seattle—Sailed Oct. 5, 10 a. m., stmr. Admiral Evans for Valdez; 2 p. m., stmr. W. S. Porter for Monterey; H. B. M. stmr. Swiftsure for cruise; stmr. Hinoto for Cuba; stmr Endicott for Manila.

Arrived Oct. 5, 3 p. m., stmr. Admiral Watson from Ketchikan.

Tatoosh—Passed inward Oct. 5, 3:40 p. m., Br. stmr. Makura from Sydney via Honolulu for Vancouver.

Passed out Oct. 5, 12 m, tug Daniel Kern with barge 30 in tow.

WEATHER FORECAST

Oakland and vicinity: Tonight and Tuesday fair, gentle winds mostly westerly.

Northern and Southern California: Tonight and Tuesday fair, gentle winds, westerly along the coast, mostly northerly in the interior.

Sacramento, Santa Clara and San Joaquin valley: Tonight and Tuesday fair, gentle winds, mostly northerly.

Nevada and Idaho: Tonight and Tuesday fair.

Washington and Oregon: Tonight and Tuesday fair; gentle winds, mostly easterly.

CONDITIONS.

A large high pressure area extends from British Columbia southeastward to the east gulf states. Barometric pressure is relatively low over the New England states, and also over Southern California. Rain has fallen in the west Gulf states, lower Mississippi valley, Ohio valley, Lakes region and middle Atlantic states. Changes in temperature have been smaller and unimportant.

Conditions are favorable for fair weather in this district tonight and Tuesday with a slightly higher temperature, especially in the North Pacific States.

E. A. BEALS, Forecaster.

HUMIDITY DATA.

	Dry.	Wet.	Hum.
Oct. 5, noon	71.7	57.0	31.
Oct. 5, 5 p. m.	73.3	57.3	35.
Oct. 6, 5 a. m.	59.9	56.2	89.

TEMPERATURE.

	High	Low		High	Low
Baker	66	38	Reno	62	34
Boise	64	44	Roseberg	70	48
Calgary	74	32	Roswell	72	50
Edmonton	66	32	Sac'to	82	56
Eureka	72	52	San Diego	70	56
Flagstaff	52	30	San Fran.	82	60
Fresno	82	58	San Jose	84	48
Helena	62	42	San Luis O	86	46
*Honolulu	82	..	Seattle	60	50
Los Ang.	80	60	*Sitka	52	..
Marshfield	82	56	Spokane	70	42
Merced	80	46	Stockton	80	38
Mt. Tam.	72	64	Swift Cur.	70	34
Needles	82	54	Tacoma	66	46
*Nome	..	30	*Tanana	..	35
N. Yakima	80	42	Tatoosh I.	62	50
Oakland	76	54	Tonopah	56	46
Phoenix	84	51	Triangle I.	..	50
Pocatello	60	36	*Valdez	40	..
Pt. Reyes	74	56	Walla W.	74	48
Portland	74	..	Winnemu'ca	62	34
Pr. Albert	64	30	Winnipeg	66	44
Pr. Rupert	..	48	Yuma	88	56
Red Bluff	84	56			

Note—Stations marked (*) are afternoon reports of preceding day.

Rainfall—Honolulu, .23; Prince Rupert, .08; Roswell, .02; Winnipeg, 06.

SUN, MOON, TIDE

Notice—Commencing with Sunday, March 1, 1919, and continuing until the last Sunday in October, 1919, one hour must be added to the time wherever indicated in the following tables, to conform with the daylight saving law.

Monday, Oct. 6.

Sun rose ....6.10 Sun sets 5:46
Moon sets ....2:19 a. m.
Full moon, ...Oct. 9, at 5:25 p. m.
Moon's last quarter........Oct. 15, at 3:55 a.m.

October 6 to October 13.

TIME AND HEIGHT OF HIGH AND LOW WATER

	TIME	HT.	TIME	HT.	TIME	HT.	TIME	HT.
6	2:30	0.7	9:13	5.1	3:07	1.6	9:11	5.0
7	3:12	0.8	9:44	5.4	3:44	0.9	10:04	5.1
8	3:51	1.0	10:14	5.7	4:33	0.3	10:57	5.1
9	4:30	1.3	10:45	5.9	5:17	-0.2	11:52	5.0
10	5:11	1.6	11:19	6.1	6:05	-0.5	.....	...
11	0:49	4.8	5:53	2.0	11:55	6.2	6:57	-0.8
12	1:50	4.6	6:37	2.4	12:35	6.1	7:51	-0.8
13	2:54	4.5	7:31	2.7	1:25	5.9	8:50	-0.6

Note—In the above tabulation of the tides, the daily tides are given in the order of their occurrence, commencing with the early morning tide in the left-hand column and the succeeding tides as they occur. On some days but three tides occur, the fourth occurring the following morning. Light-face type indicates a. m. tides. Heavy face type indicates p. m.

China Pays American $20,000 Per Year

PEKING, Sunday, Sept. 28 (By the Associated Press). — Paul S. Reinach, former United States Minister to China, has bee nappointed counsellor of the Chinese government at a salary of $20,000 per year, the agreement dating from August 1, according to an official statement issued here.

BUTTER-EGGS CHEESE

Prices quoted below are selling prices from the jobber to the retailer, established daily for butter, eggs and cheese, by the San Francisco Wholesale Dairy Produce Exchange:

Butter—Per lb: Grades—	Oct. 3	Oct. 4	Oct. 6
Solid cubes	69c	66c	66c
Prime first	..	..	..
First	..	..	..
Eggs—Per dozen: Grades—	Oct. 3	Oct. 4	Oct. 6
Fresh extras	78½c	76c	75c
Extra pullets	64c	62½c	61½c
Undersized pullets	50c	52c	52c

Cheese—Old style, California flats, fancy 35c; firsts, —; California Young Americas, —; Oregon Triplets, 33c; do, Young Americas, 35c.

MONEY MARKET

LONDON, Oct. 6.—Bar silver 64d per ounce. Money 3 1-8 per cent.

COFFEE MARKET

NEW YORK, Oct. 6. — Coffee, No. 7 Rio, 16¼c; No. 4 Santos, 26¾@27.

DEATHS

AINSWORTH—In this city, Oct. 5, 1919, G. R. R. Ainsworth, father of G. R. Ainsworth of New York, E. S. Ainsworth of Tiburon, H. C., D. S., C. F. and R. L. Ainsworth of Oakland, a native of New York, aged 88 years. Funeral private.

CUNARD—In this city, Oct. 4, 1919, James Henry Cunard, husband of Sarah A. Cunard, father of G. W. Cunard and Edna Cunard Kirk, brother of G. W. Cunard Sr., uncle of Mrs. Shallengerber, a member of Nevada Lodge, No. 13, F. & A. M. of Nevada City, Cal.; Oakland Chapter, No. 36, Royal Arch Masons of California, Nevada Commandery No. 6, Knights Templar of California; Aahmes Temple, A. A. O. N. M. S. of Oakland; and Past Commander of Admiral D. D. Porter Post, No. 169, G. A. R. of California and Nevada, a native of Pennsylvania, aged 82 years. Nevada papers please copy.

Funeral services Tuesday, October 7, 1919, at 2:30 p. m. at the parlors of James Taylor, northeast corner of Fifteenth and Jefferson streets, Oakland, Cal., under the auspices of Oakland Lodge, No. 188, F. & A. M., and Admiral D. D. Porter Post, No. 169, G. A. R., of Oakland, to which friends are invited.

GANDER—In Berkeley, Oct. 4, 1919, Pearl Dorothy, beloved daughter of Walter and Lillian Gander and beloved sister of Walter, Arnold and Edna Gardner, a native of Berkeley, aged 9 months and 11 days.

Friends and acquaintances are respectfully invited to attend the funeral services Tuesday, October 7, at 10 a. m., from Berg funeral parlors, 1936 University ave., Berkeley.

GREEN—In this city, Oct. 5, 1919, Annie, widow of the late Robert C. Green, a native of St. John, N. B.

Remains at the residence parlors of Andker & Co., 1415 Fifth street, corner of East Fifteenth street. Service and interment (Tuesday) private.

MANHA—In this city, Oct. 4, 1919, John M. Manha, beloved brother of Jose M. Manha of Flores, Antonio M., Guilherine M., Alfredo M., Luiz M., Luiza A. and Anna A. Manha, and Mrs. Marial M. Goncalves, a native of Flores, Azores.

Friends and acquaintances are respectfully invited to attend the funeral Tuesday, Oct. 7, 1919, at 9 a. m. from the parlors of Cunha & Caporgno, 952 West Eighth street, thence to St. Joseph's church, where a high mass will be celebrated for the repose of his soul, commencing at 9:30 o'clock. Interment St. Mary's Cemetery.

MOLATT—In this city, Oct. 5, 1919, Mary Elizabeth, beloved wife of the late George W. Molatt, loving mother of George W. and the late Mae Molatt, sister of Ben and George Hames, Mrs. Lucretia Langley, Mrs. Mattie Cowns, Mrs. Caroline Stoddard, Mrs. Lillian Leahy and the late Mrs. Susan Downs, a native of Soquel, Cal., aged 66 years, 2 months and 14 days.

Friends are respectfully invited to attend the funeral Tuesday, October 7, at 8 o'clock a. m., from the Fruitvale parlors of Freeman & Cox-Roach & Kenney Undertaking Company, 2945 E. 14th st., thence to St. Bernard's church, Sixty-second avenue and East Fourteenth street, where a requiem mass will be celebrated for the repose of her soul commencing at 8:30 a. m. Interment at Petaluma, Cal.

MONROE—In this city, Oct. 4, 1919, Harry C. Monroe, husband of the late Elizabeth Monroe and father of Harry C. Jr., Roy C. Monroe and Mrs. J. D. Elbert and the late Mrs. Ollom, a native of Maine.

Friends and acquaintances are respectfully invited to attend funeral services Tuesday, October 7, 1919, at 10 o'clock a. m. from the chapel of Grant D. Miller, 2372 East Fourteenth street, corner of Twenty-fourth avenue. Interment in Woodlawn Cemetery, San Mateo Co.

SHANLEY—In this city, Oct. 4, 1919, Margaret, dearly beloved wife of the late William James Shanley, loving mother of Nellie, Frances, Lawrence A. and William Shanley, Mrs. Charles Edward Perry and Mrs. Fred Carr, a native of New York.

Friends are respectfully invited to attend the funeral Tuesday, October 7, 1919, at 8:30 o'clock a. m. from her late residence, 828 Athens ave., thence to St. Frances De Sales church, where a requiem high mass will be celebrated for the repose of her soul commencing at 9 o'clock a. m. Interment at St. Mary's Cemetery.

WILSON—In this city, Oct. 5, 1919, Elizabeth Lewis Wilson, sister of Anna and H. D. Wilson and Mrs. D. K. Minor, a native of Missouri, aged 48 years.

Funeral services Tuesday afternoon, October 7, at 3 o'clock, at her late home, 438 Athol ave., Oakland. Interment private.

WYNNE—In this city, Oct. 4, 1919, Caroline T. J. Wynne, devoted mother of Mrs. James Taylor, Mrs. W. G. Brown and Harry F. Joseph, sister of Mrs. F. Shay and Mrs. Ira Tate, grandmother of William J. Taylor, William T., Dorothy and Aroline Brown and Henrietta F. Joseph, a native of Wisconsin.

Friends and acquaintances are respectfully invited to attend the funeral tomorrow Tuesday, October 7, at 10 a. m., from her late residence, 6527 Whitney street. Incineration private.

SAN FRANCISCO DEATHS.

Brown, Wm. H.—53	Huddleston, Margaret
Christensen, Emily C. E.—40	—61
	Jaeger, Julius—77
Cauhi, Anthony F.—21	Landretes, Myrtle H.
Dunphy, John R.—49	1
Eastman, Wendell	Merkel, Hellen—5
Ellis, Margery	Merr, Ida—70
Fahey, James—67	Merson, Elizabeth
Fanelli, Pauline—5	Metson, Elizabeth
Francis, Mary	Miller, Louis H.
Fredinal, Inno—6	—67
Greeley, Elizabeth F.	Murray, James—57
—30	Proll, Victorine—35
Greene, Mary E.—75	Reinecker, Carl
Green, Maurice A.—30	—50
Gramwell, Emmet—3	Tillinghast, Annie
Hartman, Lina—60	—80
Hicker, Emeline P.	

Oakland Tribune

Combined Telegraphic News Service of all papers. Full Associated Press, United Press, International News and Pacific News Service.

BERKELEY HAS AIR TERMINAL PROPOSITION

BERKELEY, Oct. 6.—Berkeley can be made a government air terminal providing some generous citizen will contribute the site and also provided the business men give enough funds toward the building of hangars and necessary structures. The government air service will supply the flying equipment and aviators, it became known today, if private individuals will do the rest.

That Berkeley as a municipality cannot give the site or buildings was the report today of Mayor Bartlett to Major Albert Burton Mason, formerly of the Royal Air service, who conferred with the executive regarding the city's participation in present plans for bringing the air service terminal here. Bartlett said that any aid would have to come from private citizens or business men. Mason will make his report tomorrow night to the Allied Flyers' club at its regular meeting here.

It is thought that the organization, made up of former aviators in the allied air service, will foster the move to gain the terminal for Berkeley. Co-operation of interests in Berkeley will be the club's intent, it is said, so that funds may be raised immediately and the landing field obtained.

Failure to Provide Case is Dismissed

ALAMEDA, Oct. 6.—At the request of the complaining witness, Justice Elmer E. Johnson, sitting for Police Judge L. R. Weinmann, dismissed this morning the charge of failure to provide for a minor child made against J. Melliras by Mrs. Irene Wendell, who claims that Melliras is the father of one of her minor children. Melliras was arrested several weeks ago, the case being set for opening proceedings today.

Two Balloon Crews Are Still Missing

ST. LOUIS, Oct. 6.—Although two crews in the national championship balloon race have been missing for four days and a half, anxiety over their fate was considerably lessened last night when it was learned that the pilot and aid of a third balloon reported missing had landed Thursday and spent three days in penetrating the unsettled Parry Sound region, Ontario.

The two remaining craft to be heard from are the St. Louis V and the Wichita, Kansas, entry.

Johnson Leaves for the Northwest Opens League Fight in Portland

With thanks in his farewells to Californians for listening so carefully to his spoken sentiments in opposition to the League of Nations, Senator Hiram Johnson boarded a train at Oakland pier last night and soon afterward was speeding into the northwest, where he has a three-day schedule at Portland, Tacoma, Seattle and Spokane.

All day yesterday the United States solon from this state spent his time at his Russian Hill home in San Francisco with only a few close personal friends in attendance. Johnson said he was well pleased with the attitude shown by his fellow Californians toward the sentiments he had expressed against the much-discussed league.

He will arrive at Portland tomorrow morning and is to give two talks—one at a luncheon and another at a mass meeting. Wednesday will find him at Tacoma in the day time and at Seattle at night. Thursday night he will speak to Spokane residents; Saturday Ogden will listen to his arguments against the league and Monday he makes Denver en route to Washington.

JOHNSON'S STATEMENT.

Before boarding the train Hiram Johnson said in part:

"I have found here, emphasized, a situation in some degree presented in every state of the union. Very many good people, whose citizenship and motives can neither be questioned nor disparaged, are sincere advocates of the League of Nations. With these people I have no quarrel. I can respect them and their attitude, just as I trust they respect me and my attitude.

"But beyond these good people, in addition to their sincere purpose and wholly honest expression, there are innumerable publicity men and women, extravagantly paid—all financed by a tremendous sum of money, who have seized upon every utterance, capitalized every incident and every possible advocate, and by the strength of organization, the threat of published displeasure and lavish use of funds, have endeavored to create a public sentiment, and, by the exercise of power and money measurably succeeded.

"Moreover, in addition to this propaganda, the most clever and astute politicians, caring nothing for the league and everything for political advantage, have skillfully manipulated for political purposes the sentiment thus created, and even used for the purpose many of those who sincerely advocate the league. Skulking behind these two forces, the highly paid publicity of League to Enforce Peace, and the cunning politicians, is another element, sinister and threatening, the Anglo-Japanese propaganda and press, utilizing in every conceivable fashion the other two.

BITTERNESS INJECTED.

"It is this last element, the Anglo-Japanese propaganda and press, that has injected into the contest much of its bitterness, and whose chief argument is the cheap, war-worn epithet 'pro-German.' When men are fighting for their country, when their sole thought and hope and aspiration and prayer, their entire preachment, are for the land they love, they care for neither hard knocks nor abusive epithets. They go their way, making the good fight as God gives them to see the right and nothing can turn them from the path lighted by their judgment and their consciences.

"In California, despite all the power and the money and propaganda, notwithstanding the League to Enforce Peace, which embraced the League of Nations before it knew a syllable in it, regardless of cunning politicians and a sinister Anglo-Japanese propaganda and press, the people are right. The American side of this controversy has none of the adventitious aids of the proponents of the league."

ELEVEN JUMP TO ESCAPE AMMONIA

PITTSBURGH, Pa., Oct. 6.—Eleven employees of Swift & Company, packers, three of whom were girls, were forced to jump from second-story windows to escape suffocation when a pipe carrying ammonia burst at the plant today. All were burned by the fumes, one man being in a critical condition. Another employee was seriously hurt in leaping.

Mayor Will Pitch at League Opener

ALAMEDA, Oct. 6.—Mayor Frank Otis will pitch the first ball at the opening game of The TRIBUNE Mid-Winter Baseball league at Lincoln park next Sunday afternoon at 2:30 o'clock. The mayor accepted this morning the invitation of Joseph M. Halton of the Halton & Didier team, representing Alameda in the league, to open the league play as ex-officio twirler.

Child Injured by Auto is Improving

ALAMEDA, Oct. 6.—Freddie Kolling, the Bay station child who was struck by the auto of W. D. Scott Friday, is now partially conscious. At times he seems in command of his faculties and at other times is in a dazed, half-conscious condition. Physicians and sanatorium attendants will not yet venture a prediction as to the outcome of his injuries. He is at the Alameda sanatorium.

HONOLULU TRAFFIC CONGESTION ENDS

HONOLULU, T. H., Sept. 27 (Correspondence of The Associated Press.—Congestion of passenger traffic here has been almost entirely eliminated after months of acute distress, during which many persons had to wait for weeks to obtain passage to the United States. Almost 200 passengers, awaiting transportation to the mainland, were taken from Honolulu this week by the Canadian-Australian liner Niagara to Victoria, Vancouver and Seattle.

Several of the Matson Navigation Co. liners, back from war service in the Atlantic, will return to the Honolulu-San Francisco service before the first of the year. It will not be difficult thereafter, shipping men say, to obtain passage to or from Hawaii.

Restraining Order Halts Mine Meetings

TONOPAH, Nev., Oct. 6.—The first result of the restraining order issued yesterday by the Nevada District Court here prohibiting oral or printed utterances referring to Tonopah or the nearby Divide camp as "unfair," or styling the men returning to work as "scabs," was noted here in the discontinuance of frequent meetings of men in the ball park. These meetings, said to have been largely attended by a radical element, took place during the forty-nine days of the mine strike, which ended two days ago.

The restraining order, considered to be one of the most sweeping ever issued in a Nevada court, prohibited picketing or coercion of miners returning to work here from outside camps after an agreement was drawn up between the mine operators and a new organization of miners and mill workers formed under charter from the American Federation of Labor. The strike was said to have been called by members of the Industrial Workers of the World.

Judge Mark R. Averill issued the order on application of Governor Boyle, who acted as mediator of the strike. It was made returnable October 10.

Hoover Favors Better Pay for Professors

SAN FRANCISCO Oct. 6.—Herbert Hoover, in an address to the Harvard Club of Northern California tonight, will urge that professors of American universities receive pay at least equal to laboring men.

BOUNDARY RULING ASKED.

WASHINGTON, Oct. 6.—The state of New Mexico today asked the Supreme Court to determine the boundary line between Colorado and New Mexico, concerning which there has been a dispute for many years.

Extinguisher Saves Man on Fire Lighted Cigarette Is Pocketed

A thin, blue streak of smoke curled out of the clothes of L. A. Hanly, former inmate of the city prison, where he had been lodged for alleged inebriety, as Hanly passed the front of Central fire station, where Captain Delorio was sitting.

Hanly, who had just finished a thirty-day term and had returned with several packages of cigarettes and a "new drunk" to the city station, was reeling slightly as he came out of the station and passed Captain Delorio.

The fire captain ran into the station and got an extinguisher. He pursued and shouted to Hanly. Fearing the authorities were looking for him again, perhaps, Hanly took to his heels.

Captain Delorio pursued, shouting all the time. Finally he caught up with the smoking Hanly, who was now surrounded by thick clouds. The extinguisher was applied and the fire was put out. Investigation showed Hanly had placed a lighted cigarette in his pocket while he was in the desk sergeant's office.

"This is a new one on me," said Captain Delorio, "having to run a fire out of breath before you can stop it long enough to put it out."

STRIKE FAILS TO TIE UP ALAMEDA

ALAMEDA, Oct. 6.—Despite the street car and Key Route ferry strike Alameda is getting along comfortably as far as necessary traffic between this city and San Francisco and this city and Oakland is concerned. The fact that Alameda island is shaped like the sole of a shoe and that all the transportation lines are built in loops, each loop looping the island, causes fairly good service to be afforded by the Southern Pacific line, even without street car service, other than the Southern Pacific cross-town cars. The cross-town schedule is jumbled more or less, cars running at frequent intervals at times and again operating a half-hour or more apart, due principally to bridge interruptions and the necessity of clearing the tracks for the ferry trains. But the regular ferry trains are running on schedule and afford the usual service though traffic is congested on the Alameda pier ferries.

The cars are crowded most of the time and when behind hand go whizzing by waiting passengers, frequently spoiling tempers, but still affording a service which will answer indefinitely without special hardship for service to the heart of Oakland. Travel to outlying parts of Oakland and to Berkeley and Richmond is, of course, a different matter.

A few jitneys are running in this city, but they are so few that they scarcely affect the transportation problem. Most of the jitney operators figure there is a better harvest in Oakland and Berkeley. Owing to the shipyards closing down there is no demand for extra transportation for the shipyard crowds.

ANTI-TRUST CASES BEGIN TOMORROW

WASHINGTON, Oct. 6.—Because of the announced intention of the government to push prosecution of anti-trust cases held in abeyance during the war, the session of the Supreme Court which began today is expected to prove one of the most important in the history of the court.

Cases pending include those against the alleged anthracite coal trust, the United States Steel Corporation, the Eastman Kodak Company, the Associated Billposters and Distributors of the United States and Canada, the American Can Company, the Quaker Oats Company and also the Southern Pacific Merger case.

Following its usual custom, the court did no business today. Arguments in pending cases will begin tomorrow with the coal case the first to be heard. The steel case probably will be the second to be argued. Others will be argued at intervals, but under an agreement between the government and the Quaker Oats Company that case will not be heard until January.

General public interest attaches to another case before the court, that of the right of breweries to continue the manufacture of beer containing 2.75 per cent of alcohol. Appeals from lower court decrees at Baltimore and New Orleans already have been filed.

A case of importance to business interests is the Macomber stock dividend proceedings which involve the constitutionality of the provisions of the 1916 income tax taxing stock dividends as income.

Although the Supreme Court at its last term upheld the constitutionality of the espionage act, a large number of appeals are still pending in cases growing out of convictions under that law. Among these is the case of James Peterson, candidate for the Republican nomination in opposition to Senator Nelson, of Minnesota, in 1918, and who was sentenced to four years' imprisonment because of newspaper articles he wrote.

James D. Maher, clerk of the court, announces that the number of appeals filed the term is 125 less than during the last term. While there is no explanation of this decrease in the number of appeals, Mr. Maher said he believed it was due to the fact that lawyers generally are becoming more inclined not to appeal cases of only minor importance.

Judge Dismisses Charge of Battery

ALAMEDA, Oct. 6.—The charge of battery against Paul Goldstone was dismissed this morning by Judge Elmer E. Johnson, sitting in the Alameda police court. The dismissal was on written request of the complaining witness, J. F. Bradford of 1612 Lafayette street. Bradford is an elderly man. Goldstone is a young man. Bradford alleged that Goldstone struck him and knocked him down.

Two Arrested for Fighting in Street

George C. Johnson and Herbert Haddock have separate cells in Oakland's city prison today, following their arrest after they had staged a battle royal in the street. In the conflict Johnson suffered a lacerated wound over the eye, and it was necessary to treat him at the emergency hospital. They were arrested by Officer Growick and will face charges of fighting.

CHURCH TO MAKE WAR ON DIVORCES

DETROIT, Mich., Oct. 6.—Clergymen of the Episcopal church will be prohibited from officiating at the marriage of any person who has been divorced, if the general convention of the denomination to open here, October 8, adopts the report of a joint conference of bishops, clergy and laymen.

The report, signed by the bishops of North Carolina, Chicago, Long Island, Lexington and Vermont, proposes a new canon, which reads:

"No marriage shall be solemnized in this church between parties, either of whom has a husband or wife still living, who has been divorced for any cause arising after marriage."

A minority report, signed by the Rev. Leighton Parks, rector of St. Bartholomew's church, New York, and a member of the commission, would make the Canon read:

"No minister, knowingly, after due enquiry, shall solemnize the marriage of any person who has been or is the husband or wife of any other person then living from whom he or she has been divorced."

A similar proposal before the general convention of 1916 was adopted by a majority of the clerical votes in the House of Deputies, but was defeated by a narrow margin of lay votes. The House of Bishops did not reach a vote on the matter.

Under the present Canon law of the church the innocent party to a divorce may be married by an Episcopal clergyman if the bishop, after an examination of the court records and consultation with his legal adviser, gives his consent. But even then no clergyman is compelled to officiate at such a marriage.

The proposed legislation makes no distinction between the innocent and Episcopal clergymen from solemnizing the marriage of divorced persons.

RED CROSS ROLL CALL HEAD NAMED

Arthur P. Karbach has been appointed by Oakland chapter, American Red Cross, to the chairmanship of the committee which will direct the local work for the third Red Cross roll call taking place during the week of November 2. Karbach is naming those who will assist him in the vast undertaking of enrolling the men and women who come within the jurisdiction of Oakland chapter in the patriotic society and outlining the plans for the big drive which in a measure will put the stamp of approval upon the war task which has been completed.

The national campaign which will conclude on the anniversary of the day on which the armistice was signed is designed purely for membership, and by that to bring $15,000,000 into the treasury to complete obligations at home and abroad. November 2 has been designated as Red Cross Sunday.

"Americanism" is the slogan of the 1919 roll call. Red Cross memberships are: Annual membership, $1; contributing memberships, $5; sustaining memberships, $10.

Alameda Man Dies After Long Illness

ALAMEDA, Oct. 6.—Benjamin Henry, 23 years of age, son of Mrs. Philomena Meiss, died last night at his home, 1903 Park street. The boy was the stepson of J. H. Meiss and the step-brother of J. H. Meiss Junior.

Death followed years of illness and a crippled condition.

PRODUCTS OF NORTH TO BE SHOWN IN L.A.

Tentative plans for the establishment of a comprehensive and permanent display of northern California products in Los Angeles were outlined Saturday at a conference of the secretaries of the various chambers of commerce of the northern part of the state at Chico.

It is proposed to maintain an exhibit of the soil and manufactured products of this part of California and to set forth the investment possibilities that this section holds out to the capitalist. Lectures and stereopticon views will feature the advertising work of the proposed campaign. It is pointed out that Los Angeles furnishes a splendid field for such work, as many eastern tourists visit that city each year and many of them never come to northern California and therefore know little of the possibilities that this part of the state holds out to the capitalist and the home-seeker.

The Chamber of Commerce in this city was represented by F. G. Fisher, secretary of the membership bureau of that body, as Joseph E. Caine, managing director and secretary, was unable to attend the conference.

In furtherance of the proposed plan another meeting of the secretries will be held at Marysville October 25, at which time it is proposed to make a blanket recommendation that all chambers of commerce in northern California get behind the movement, arrange for the necessary exhibit and employ a competent man to take charge of the work in Los Angeles. Fisher reports that keen interest is being taken in the matter.

LOITERERS ARRESTED

ALAMEDA, Oct. 6.—Three men found loitering on Webster street were arrested at 2:30 o'clock this morning by Police Officer Monty O'Keefe and are booked on charges of vagrancy till their cases are investigated. They were found near the Alameda Bethlehem plant. They gave names and addresses as follows: Henry Glasser, 441 Minna street; Louis Eliro, 2237 Mason street; Joe Brignola, 101 Mason street; all of San Francisco.

VIENNA PAPER SAYS PEACE IS SICK AS WILSON

VIENNA, Sunday, Oct. 5 (By The Associated Press).—Vienna newspapers contained today, for the first time, editorial comment on the illness of President Wilson. The Volksblatt says:

"The spirit of the Master walked through the world, but he from whom we hoped for salvation did not see Him, nor did he grasp His mantle. He now is stretched on his bed, where he has ample time to reflect on his lost opportunities."

Recounting the sacrifices made by America on entering the war the Neue Freie Press comments on Wilson's high ideals and the beginning and his subsequent actions. It then says if his illness forces him to abandon office "it will be an important political event, because it would then become doubtful if the peace treaty, with the League of Nations, would be ratified by the Senate."

Speculating on world politics, as they would develop in such an event, the newspaper predicts:

"The whole peace of Versailles would totter. The peace is as sick as Wilson."

Posse on Slayer Hunt Nabs Gamblers

HOUSTON, Texas, Oct. 6.—In a pistol fight between Sheriff T. A. Binford with six deputies and approximately ninety men in an alleged gambling game at Goose Creek yesterday, one negro was killed and forty-four others arrested.

The sheriff and his posse were in search of a negro charged with having killed another when they came upon the alleged game in an old church building. The negroes opened fire upon the officers.

PEDESTRIAN HELD UP.

Edward Nunes, 599 Fourth avenue, has reported to the police that bandits held him up and robbed him of $3 and some jewelry at East Fourteenth street and Fourth avenue last night. He has given the police a description of the pair, who, he says, stopped him on the pretext of borrowing a match, then held him up with a revolver.

JAPANESE'S ROOM ROBBED

ALAMEDA, Oct. 6.—F. Tanaka, an Alameda Japanese, living at 2256 Pacific avenue, was away from home yesterday and returned to find a thief had broken a bolt lock on the front door of the Tanaka home and stolen $75, an overcoat, a suit of clothes and two pairs of trousers. The clothing was valued at $75 additional.

BANDITS FORCE AMERICAN TO PAY RANSOM

WASHINGTON, Oct. 6.—Lindley M. Spillard, an American citizen, was recently kidnaped by Mexican bandits from his ranch at Alvarado, Vera Cruz, but released when a hostage was turned over to his captors, it was announced at the state department this afternoon.

The hostage subsequently was released upon the payment of $5000 ransom. The American consul at Vera Cruz has taken the matter up with the American embassy at Mexico City.

Stabbing Follows Saloon Argument

Sustaining a severe knife wound in the right thigh, William A. Gilbert was removed to the emergency hospital for treatment last night after a fight in the Idaho saloon, Broadway, between Seventh and Eighth streets. Frank Perry, according to the police, was Gilbert's assailant. They were arguing and came to blows. Gilbert was removed to the city prison with Perry and both are facing charges of fighting.

MONEY AND PAPERS STOLEN.

Cash amounting to $105 and several personal papers bearing his name were reported stolen by Roy Williams at 2914 Boehmer street last night. Williams' room was entered and ransacked.